

Proffiliau Ward

Yr Eglwys Newydd a Thongwynlais

Rhestr dangosyddion

1. Strwythur Poblogaeth ac Oedran
2. Disgwyliad Oes
3. Disgwyliad Oes Iach
4. Proffil Ethnig
5. Gwybodaeth Ddemograffig Gyffredinol – Cyfrifiad 2011
6. Etholiadau: Nifer y Pleidleisiau Dilys
7. Nifer y bobl sy'n hawlio budd-daliadau – Wardiau (16-64 oed)
8. MALIC – Yn gyffredinol
 - Yn gyffredinol
 - Maes Incwm
 - Maes Cyflogaeth
 - Maes Iechyd
 - Maes Addysg
 - Mynediad at Wasanaethau
 - Maes Tai
 - Maes Diogelwch Cymunedol
 - Maes Amgylchedd Ffisegol
9. Perygl Ilifogydd
10. Agosrwydd at fannau gwyrdd
11. Lefelau Llygredd
 - N02
 - PM2.5 / PM10
12. Trosedd
 - Ymddygiad Gwrthgymdeithasol
 - Trais gydag anaf
 - Trais heb anaf
 - Lladradau Preswyl
 - Dwyn Cerbyd Modur
 - Dwyn o Gerbyd Modur
 - Difrod Troseddol
 - Trefn Gyhoeddus

Strwythur Poblogaeth ac Oedran

Whitchurch and Tongwynlais Electoral Ward

Experimental 2020 Small Area Mid Year Estimate (Source: ONS Crown Copyright)

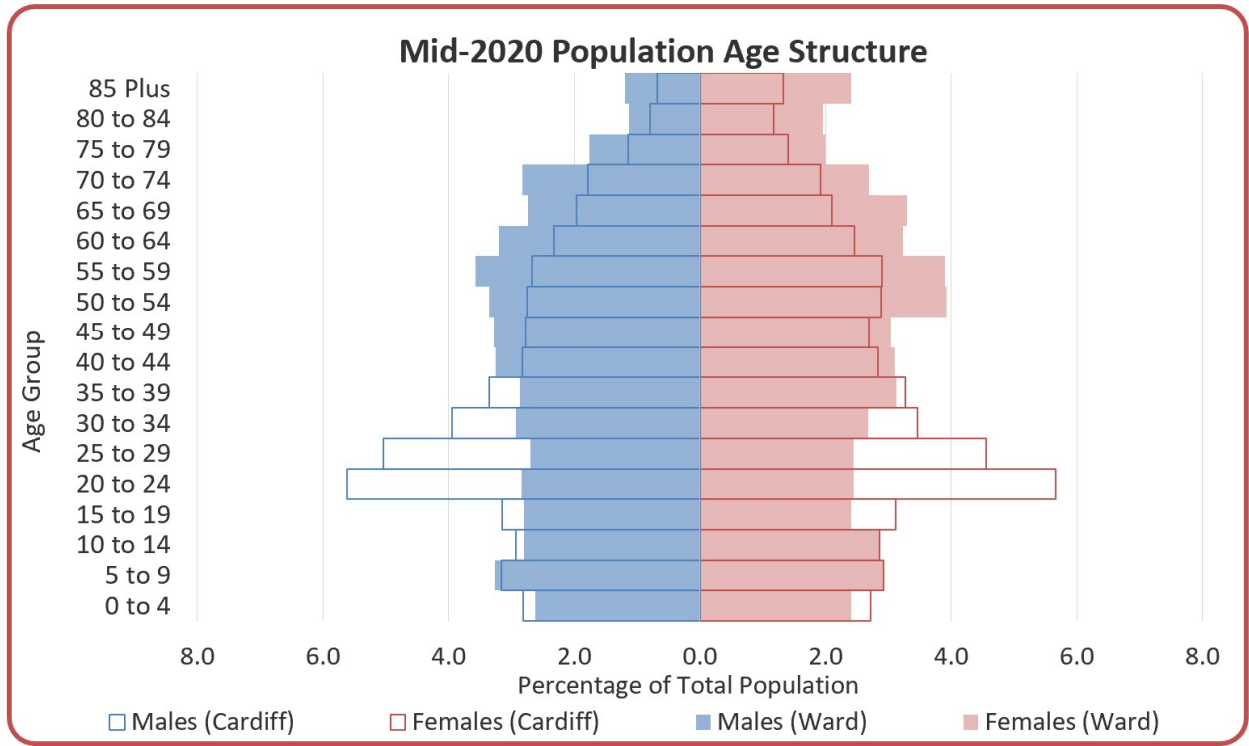

Source: Mid-2020 Population Estimates

| Population Mid-2020 | | |
|---------------------------------------|--------|---------|
| | WHT | Cardiff |
| Total Usual Residents | 16,655 | 369,202 |
| Male | 8,183 | 183,689 |
| Female | 8,472 | 185,513 |
| Source: Mid-2020 Population Estimates | | |

| Country of Birth | | |
|-----------------------|--------|---------|
| | WHT | Cardiff |
| Total Usual Residents | 16,138 | 346,090 |
| | (%) | (%) |
| Wales | 78.0 | 68.7 |
| England | 15.0 | 16.9 |
| Northern Ireland | 0.3 | 0.3 |
| Scotland | 0.9 | 0.8 |
| Republic of Ireland | 0.6 | 0.6 |
| Other EU Countries | 1.8 | 3.3 |
| Other Countries | 3.4 | 9.4 |
| Total | 100.0 | 100.0 |

Source: 2011 Census

Disgwyliad Oes

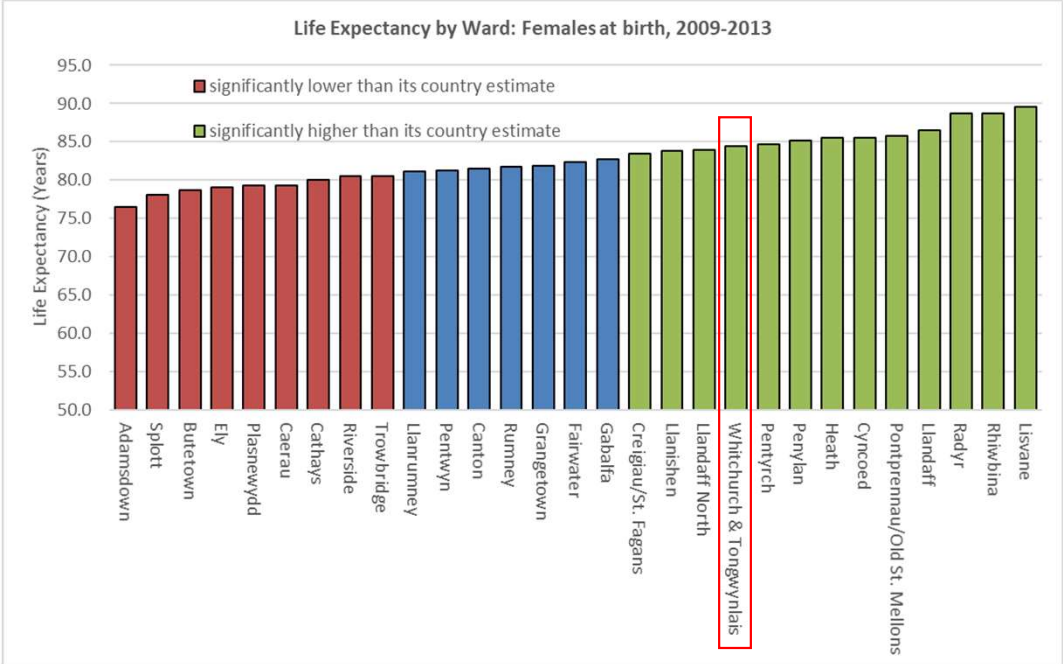
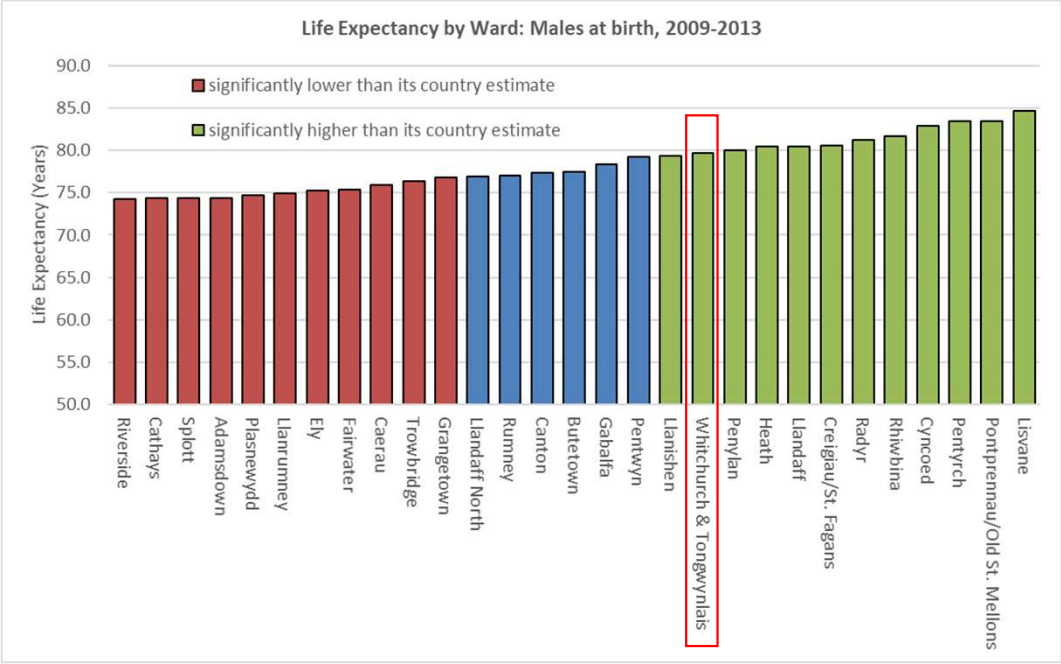

Source: ONS

Disgwyliad Oes Iach

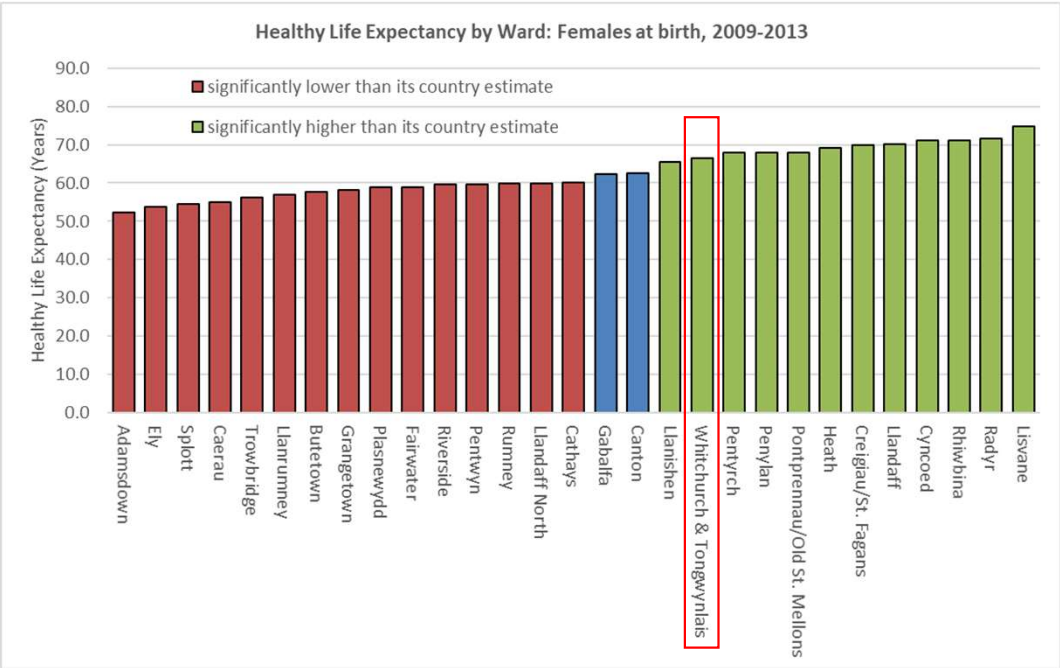
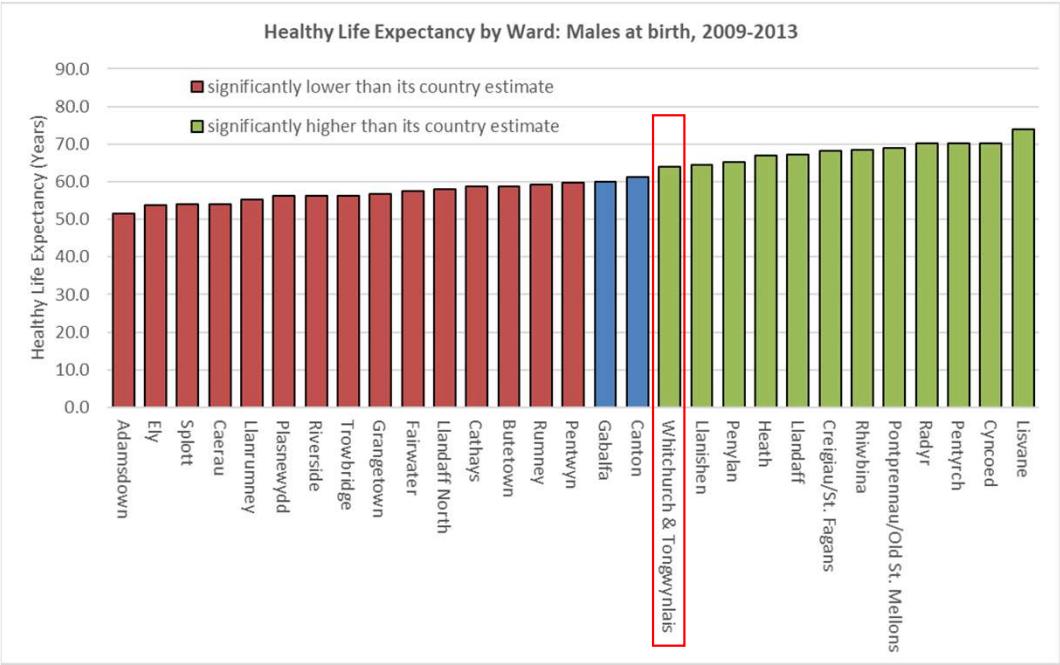

Source: ONS

Proffil Ethnig

Ethnicity of Cardiff Residents by Ward, 2011

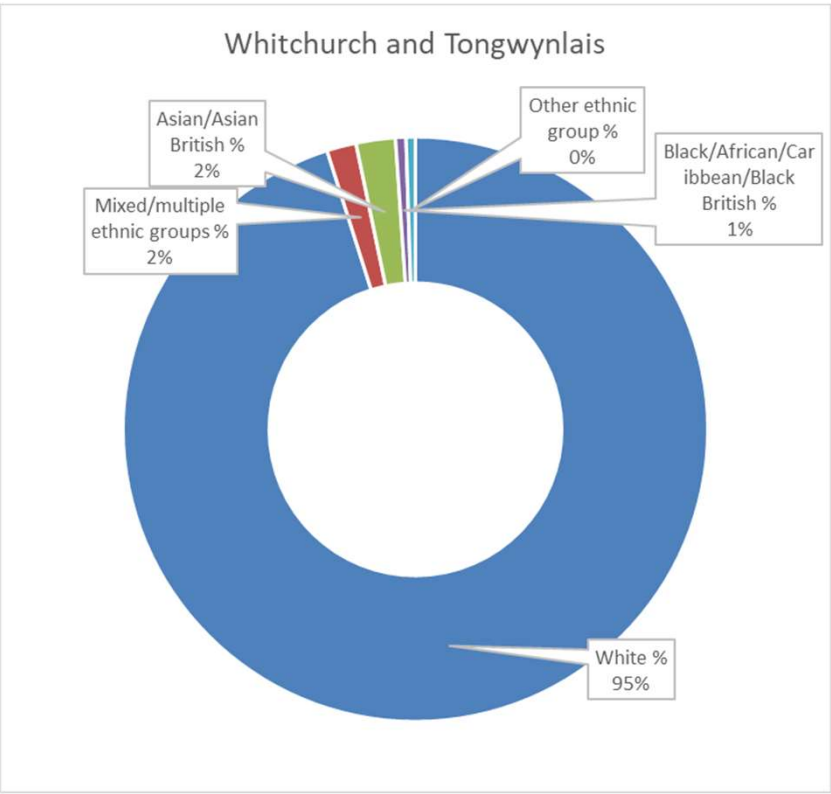
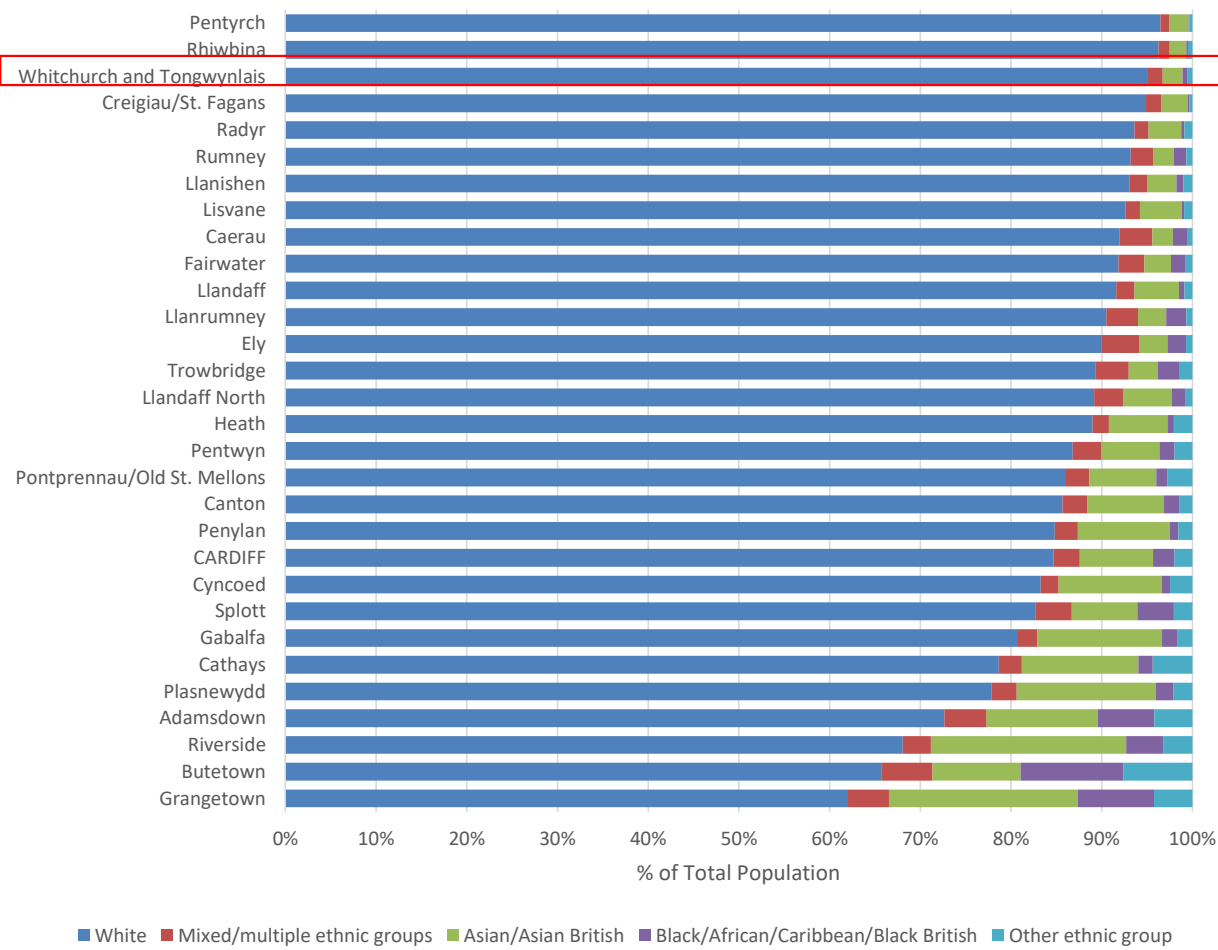

Source: 2011 Census

Gwybodaeth Ddemograffig Gyffredinol – Cyfrifiad 2011

| Religion | | |
|------------------------------|---------------|----------------|
| | WHT | Cardiff |
| Total Usual Residents | 16,138 | 346,090 |
| | (%) | (%) |
| Christian | 58.8 | 51.4 |
| Buddhist | 0.4 | 0.5 |
| Hindu | 0.7 | 1.4 |
| Jewish | 0.1 | 0.2 |
| Muslim | 1.1 | 6.8 |
| Sikh | 0.1 | 0.4 |
| Other Religion | 0.4 | 0.4 |
| No Religion | 31.0 | 31.8 |
| Religion not stated | 7.4 | 7.2 |
| Total | 100.0 | 100.0 |

| Welsh National Identity | | |
|---------------------------------|---------------|----------------|
| | WHT | Cardiff |
| Total Usual Residents | 16,138 | 346,090 |
| | % | % |
| Welsh only identity | 58.8 | 50.4 |
| Welsh and British only identity | 10.2 | 8.2 |
| Other Welsh combined | 1.1 | 1.2 |
| No Welsh identity | 29.9 | 40.2 |
| Total | 100.0 | 100.0 |

| Welsh Language | | |
|------------------------------------|---------------|----------------|
| | WHT | Cardiff |
| All usual residents aged 3+ | 15,595 | 332,273 |
| | % | % |
| Speak, Read & Write | 12.1 | 8.7 |
| Speak & Read | 0.9 | 0.8 |
| Speak Only | 1.7 | 1.4 |
| Understands Spoken Welsh | 3.4 | 3.1 |
| Other Combination | 2.6 | 2.1 |
| No Knowledge | 79.2 | 83.8 |
| Total | 100.0 | 100.0 |

| Passports Held | | |
|--|---------------|----------------|
| | WHT | Cardiff |
| Total Usual Residents | 16,138 | 346,090 |
| Total Passports Held | 14,135 | 297,109 |
| | (%) | (%) |
| No Passport | 13.2 | 15.1 |
| United Kingdom | 83.9 | 77.4 |
| Republic of Ireland | 0.6 | 0.6 |
| Other EU Countries | 1.4 | 3.0 |
| Other European Countries | 0.1 | 0.2 |
| Africa | 0.2 | 0.8 |
| Middle East and Asia | 0.7 | 3.1 |
| North America & Caribbean | 0.3 | 0.4 |
| Central & South America | 0.0 | 0.0 |
| Antarctica and Oceania | 0.1 | 0.1 |
| Percentages do not sum to 100 due to more than one passport held by some usual residents | | |

Gwybodaeth Ddemograffig Gyffredinol – Cyfrifiad 2011

| Qualifications | | |
|-------------------------------------|---------------|----------------|
| | WHT | Cardiff |
| All Usual Residents aged 16+ | 13,274 | 283,115 |
| | (%) | (%) |
| None | 18.7 | 20.7 |
| Up to level 1 | 10.5 | 11.0 |
| Up to level 2 | 13.8 | 13.0 |
| Apprenticeship | 4.1 | 2.8 |
| Up to level 3 | 11.4 | 15.2 |
| Up to level 4 | 37.9 | 32.3 |
| Other Qualification | 3.7 | 5.0 |
| Total | 100.0 | 100.0 |

| Household Tenure | | |
|--|--------------|----------------|
| | WHT | Cardiff |
| All Households | 6,946 | 142,557 |
| | (%) | (%) |
| Owned: Owned outright | 40.0 | 26.5 |
| Owned: Owned with a mortgage or loan | 36.5 | 32.6 |
| Shared ownership (part owned and part rented) | 0.3 | 0.4 |
| Social rented: Rented from council (Local Authority) | 7.5 | 9.5 |
| Social rented: Other | 4.9 | 7.6 |
| Private rented: Private landlord or letting agency | 9.0 | 20.3 |
| Private rented: Other | 0.8 | 1.6 |
| Living rent free | 1.1 | 1.4 |
| Total | 100.0 | 100.0 |

| Car or Van Availability to Household | | |
|--------------------------------------|--------------|----------------|
| | WHT | Cardiff |
| All Households | 6,946 | 142,557 |
| | (%) | (%) |
| No cars or vans in household | 21.3 | 29.0 |
| 1 car or van in household | 43.7 | 42.9 |
| 2 cars or vans in household | 27.4 | 22.3 |
| 3 cars or vans in household | 5.8 | 4.4 |
| 4 or more cars or vans in | 1.7 | 1.4 |
| Total | 100.0 | 100.0 |
| All cars or vans in the area | 8,569 | 152,341 |

Etholiadau: Nifer y Pleidleisiau Dilys

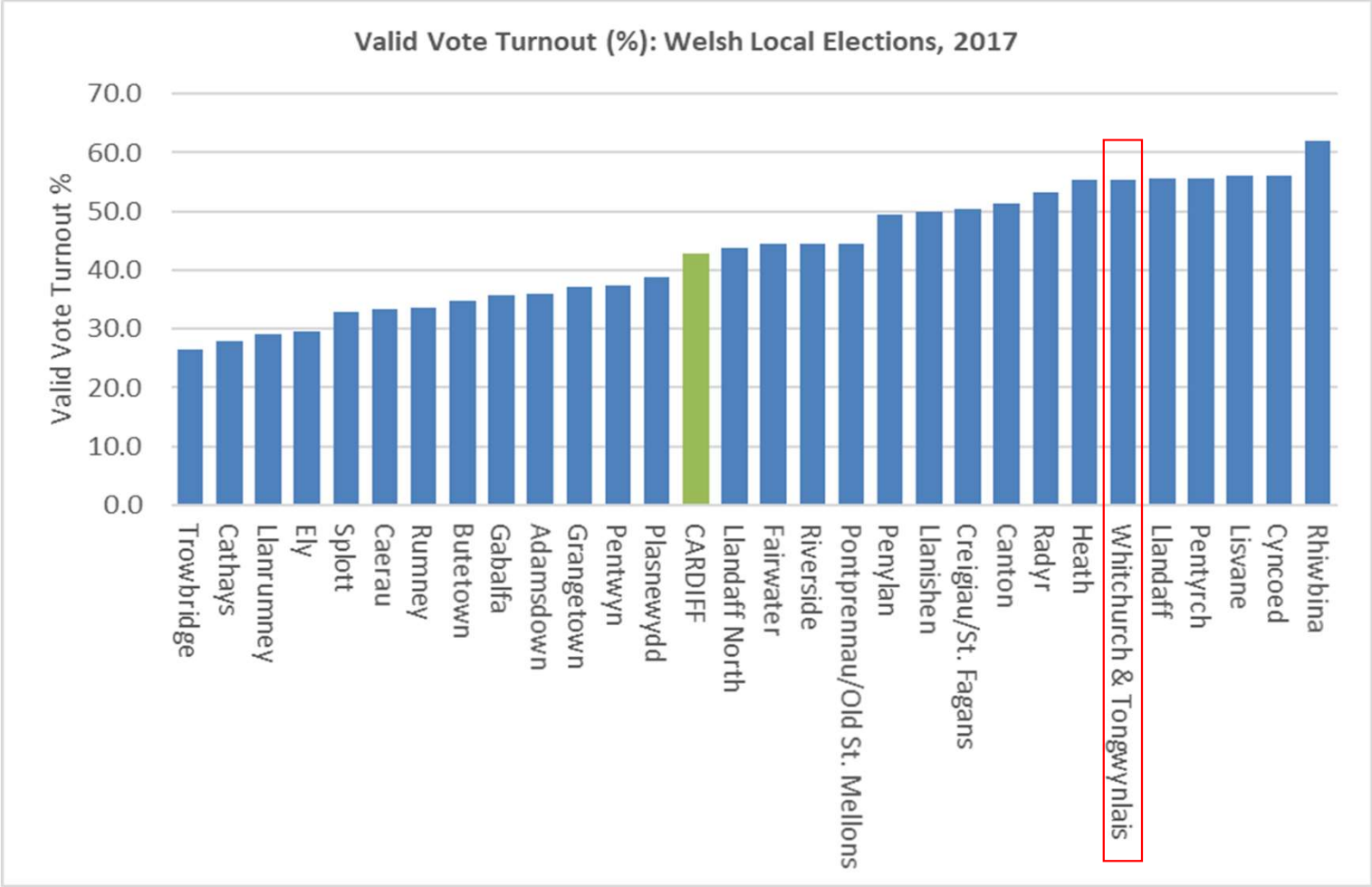

Source: Electoral Commission

Nifer y bobl sy'n hawlio budd-daliadau – Wardiau (16-64 oed)

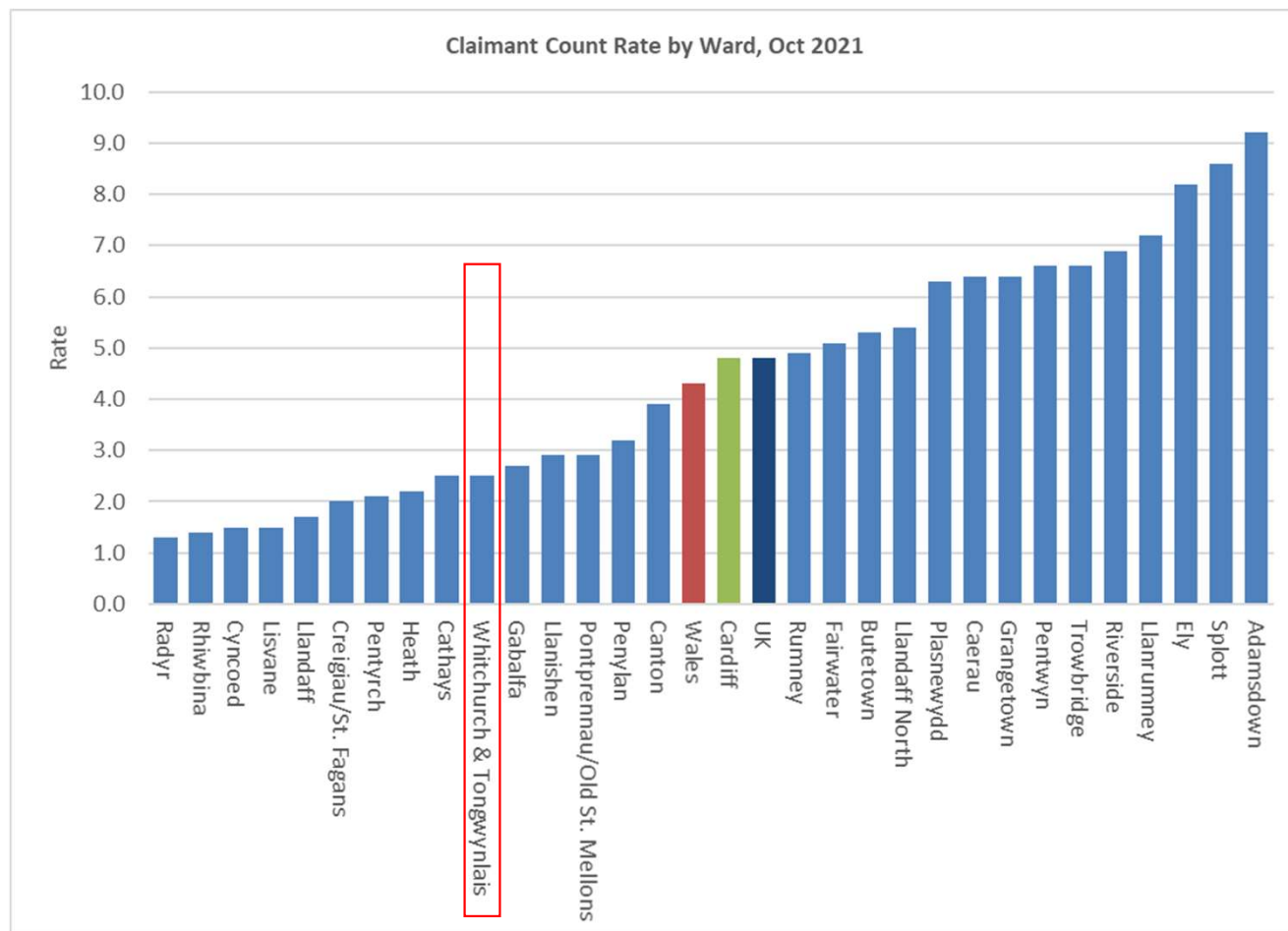

Source: Claimant Count

MALIC – Yn gyffredinol

2019 Welsh Index of Multiple Deprivation: Cardiff - Overall Ranks

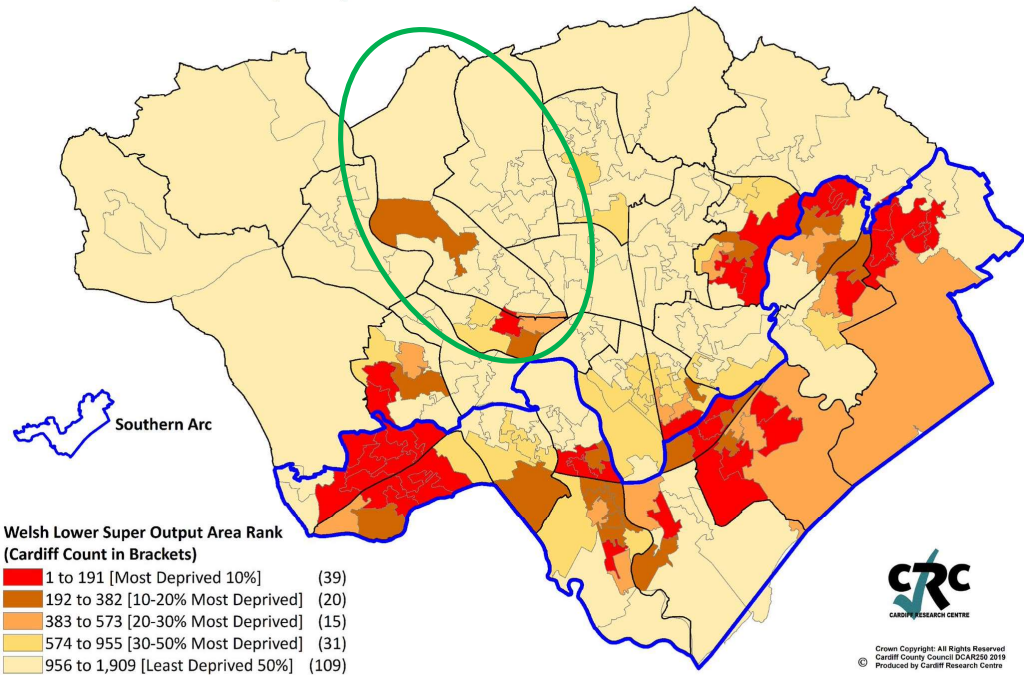

2019 Welsh Index of Multiple Deprivation Overall Ranks: Whitchurch & Tongwynlais

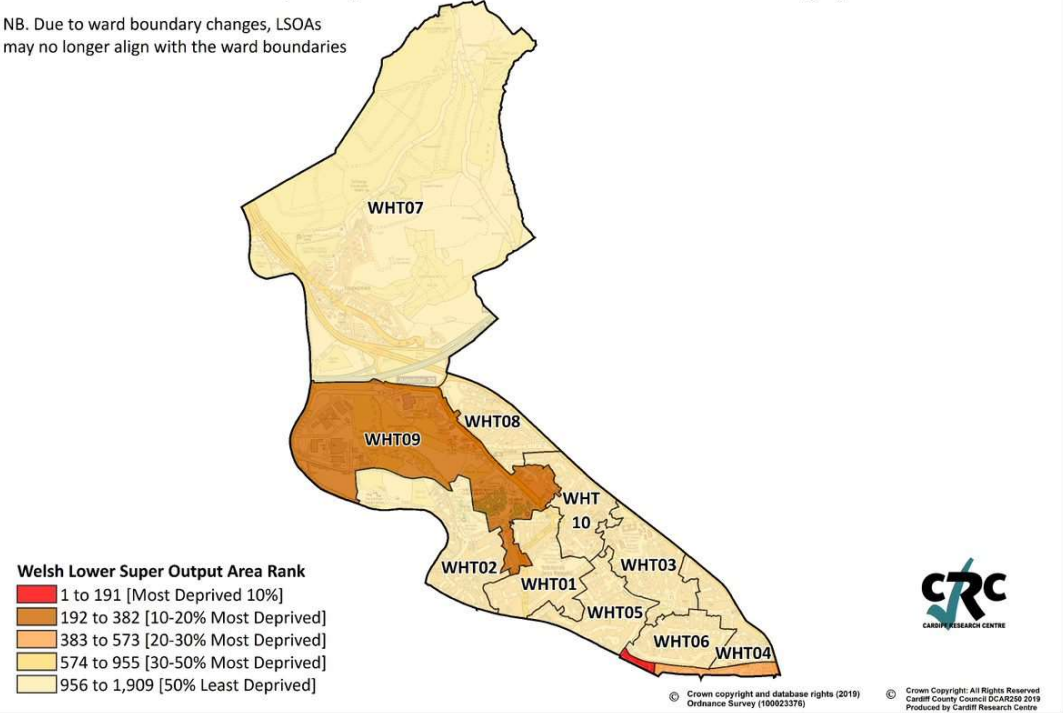

Source: Welsh Index of Multiple Deprivation 2019, Welsh Government

MALIC – Maes Incwm

2019 Welsh Index of Multiple Deprivation: Cardiff - Income Domain

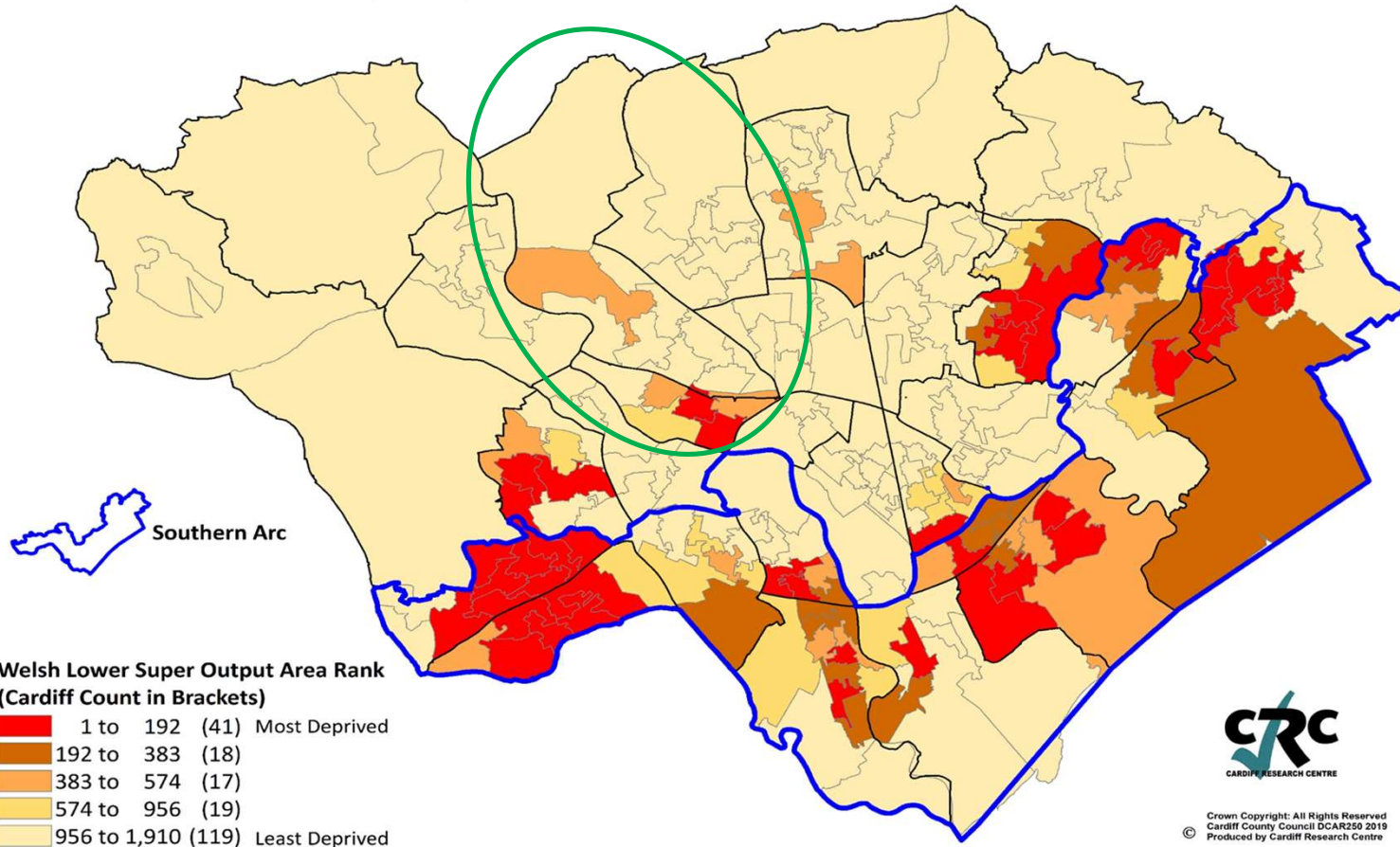

Domain construction :

The income domain is made up of one indicator, containing four elements:

- Income-Related Benefit claimants
- Tax Credit recipients
- Supported Asylum Seekers
- People on Universal Credit (excluding those “working with no requirements”)

Source: Welsh Index of Multiple Deprivation 2019, Welsh Government

MALIC – Maes Cyflogaeth

2019 Welsh Index of Multiple Deprivation: Cardiff - Employment Domain

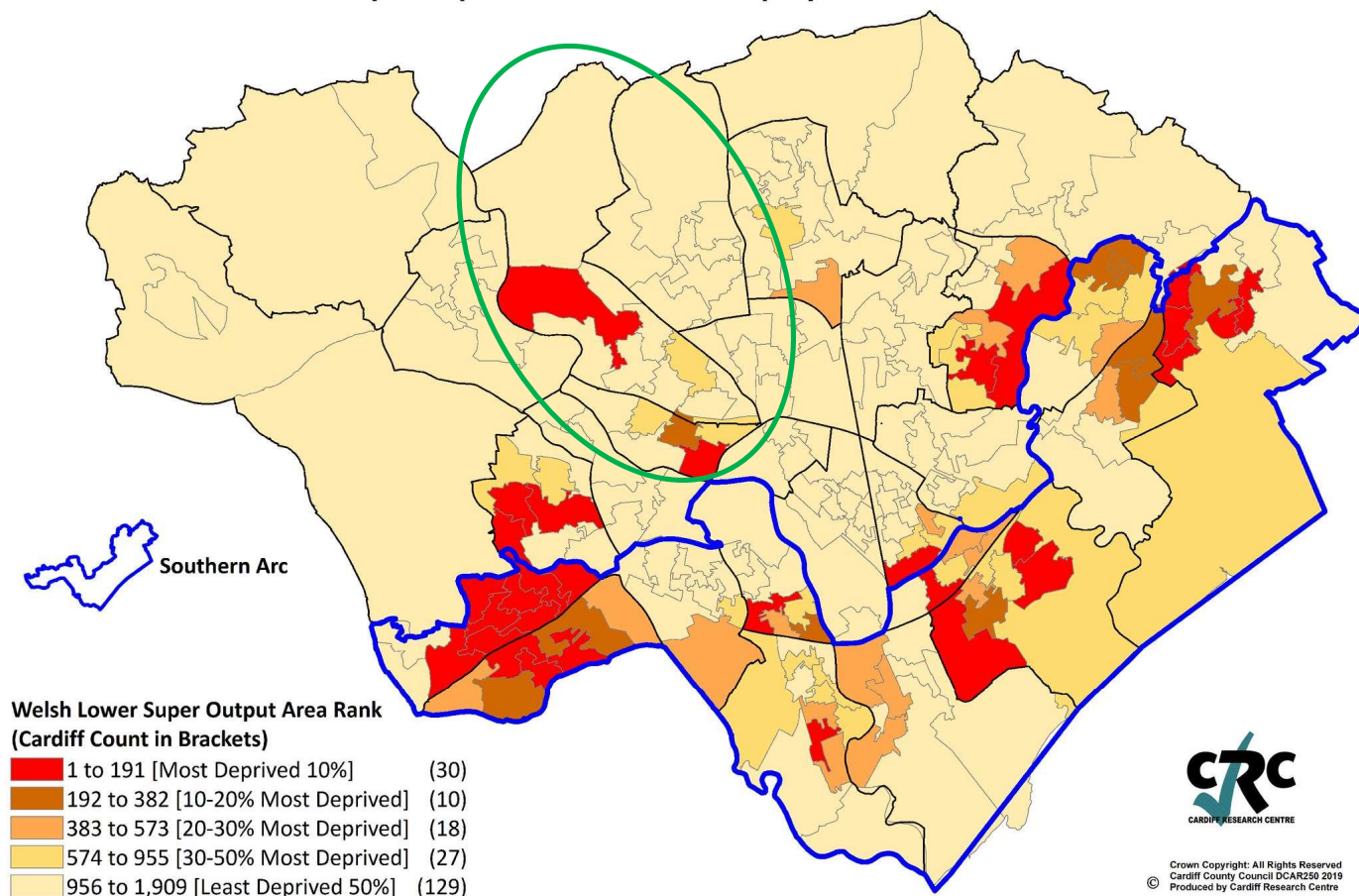

Domain construction :

The employment domain is made up of one indicator, containing four elements:

- Jobseeker's Allowance (JSA);
- Employment and Support Allowance (ESA);
- Incapacity Benefit (replaced Severe Disablement Allowance)
- Universal Credit (UC) and not in employment

Source: Welsh Index of Multiple Deprivation 2019, Welsh Government

MALIC – Maes Iechyd

2019 Welsh Index of Multiple Deprivation: Cardiff - Health Domain

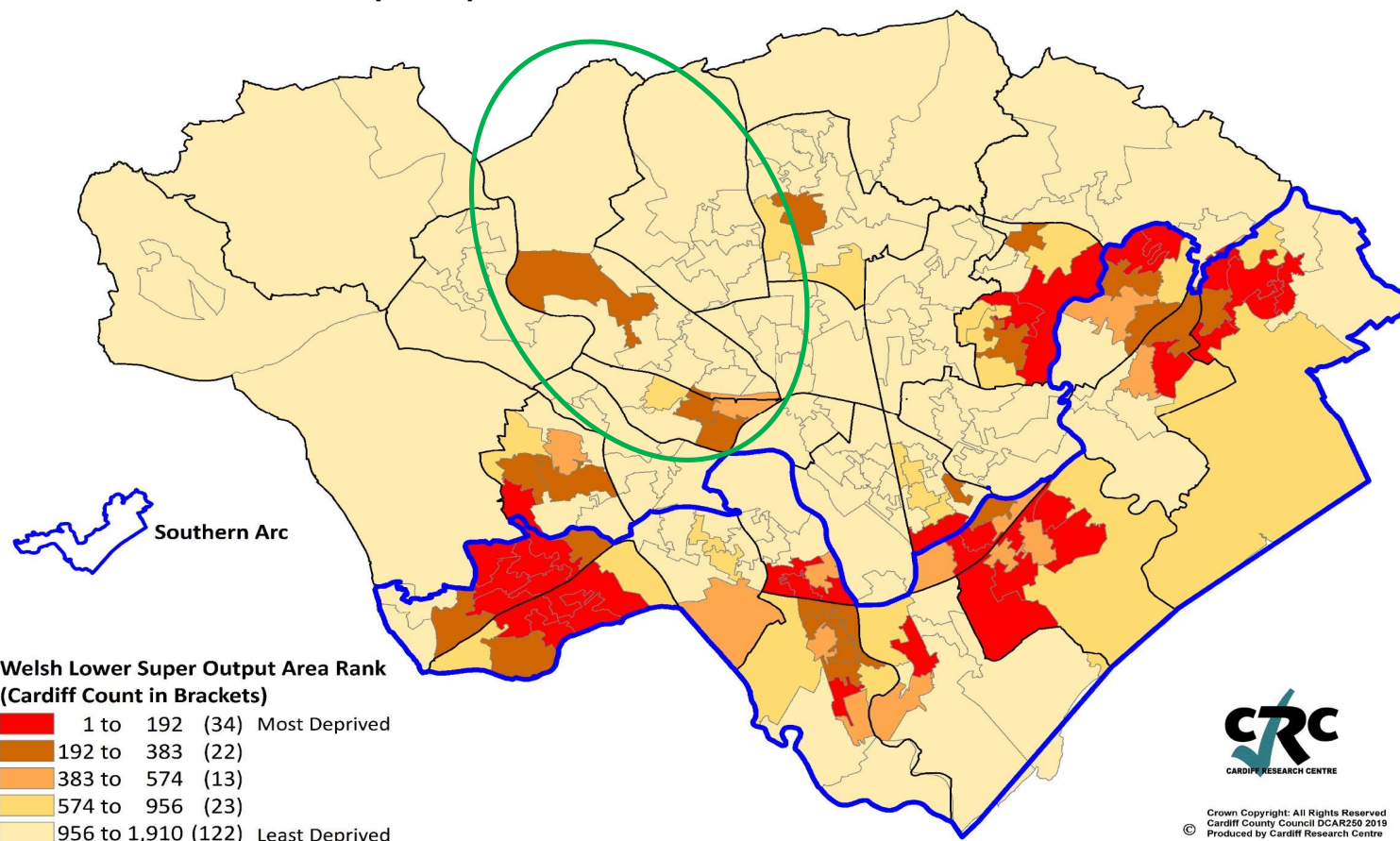

Domain construction :

There are seven indicators in the health domain, weighted as follows:

- 31% GP-recorded chronic conditions (rate per 100), age-sex standardised
- 30% Limiting long-term illness (rate per 100), age-sex standardised
- 18% Premature deaths (rate per 100,000), age-sex standardised
- 10% GP-recorded mental health conditions (rate per 100), age-sex standardised
- 4% Cancer incidence (rate per 100,000), age-sex standardised
- 4% Low birth weight (live single births less than 2.5 Kg, percentage)
- 3% Children aged 4-5 who are obese (percentage)

Source: Welsh Index of Multiple Deprivation 2019, Welsh Government

MALIC – Maes Addysg

2019 Welsh Index of Multiple Deprivation: Cardiff - Education Domain

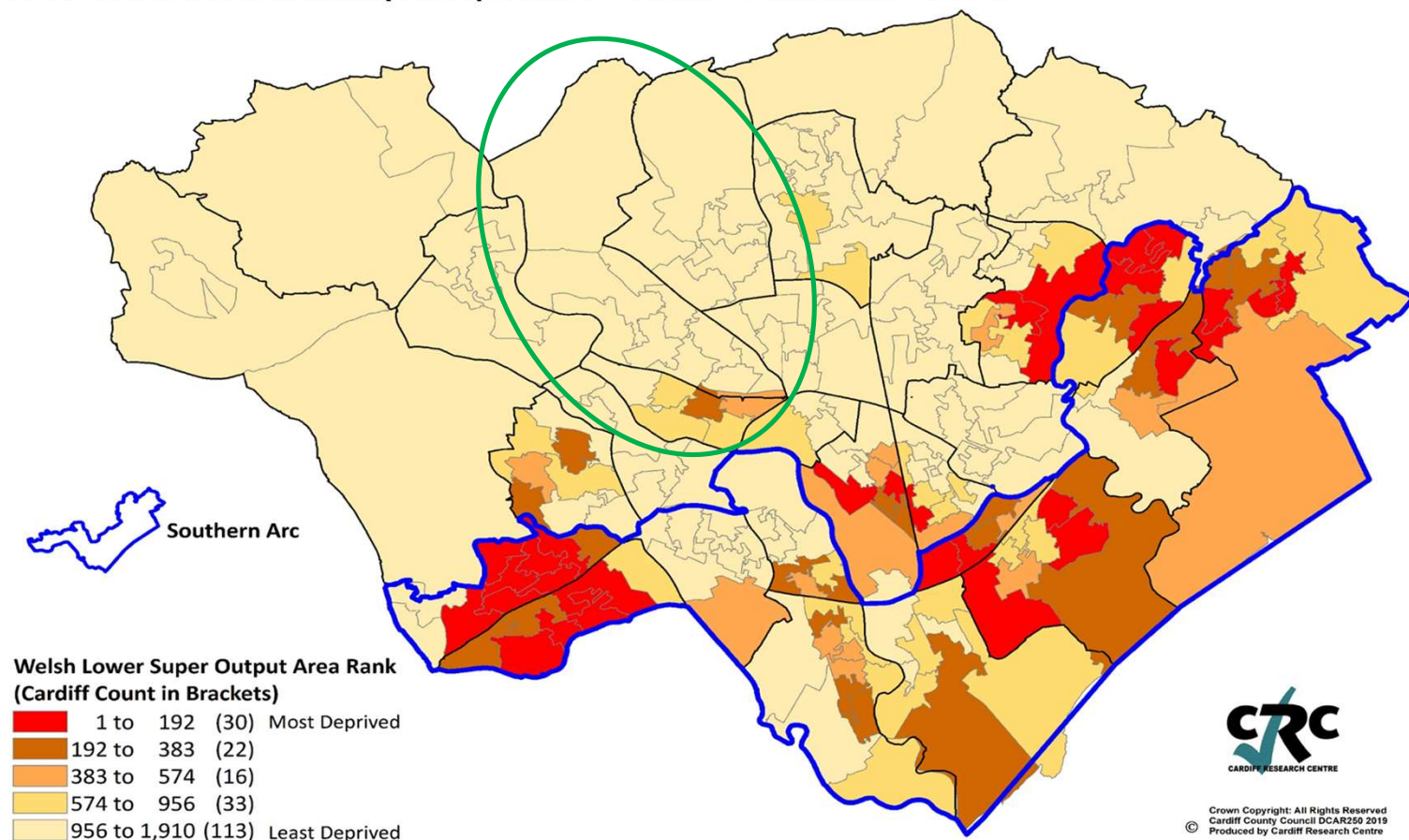

Domain construction :

There are six indicators in the education domain, weighted as follows.

- 9.9% Foundation Phase Average Point Score
- 11.7% Key Stage 2 Average Point Score
- 27.6% Key Stage 4 Average Point Score for Core Subjects
- 21.7% Repeat Absenteeism
- 13.2% Proportion of Key Stage 4 leavers entering Higher Education
- 16.0% Number of Adults aged 25-64 with No Qualifications

Source: Welsh Index of Multiple Deprivation 2019, Welsh Government

MALIC – Mynediad at Wasanaethau

2019 Welsh Index of Multiple Deprivation: Cardiff - Access to Services Domain

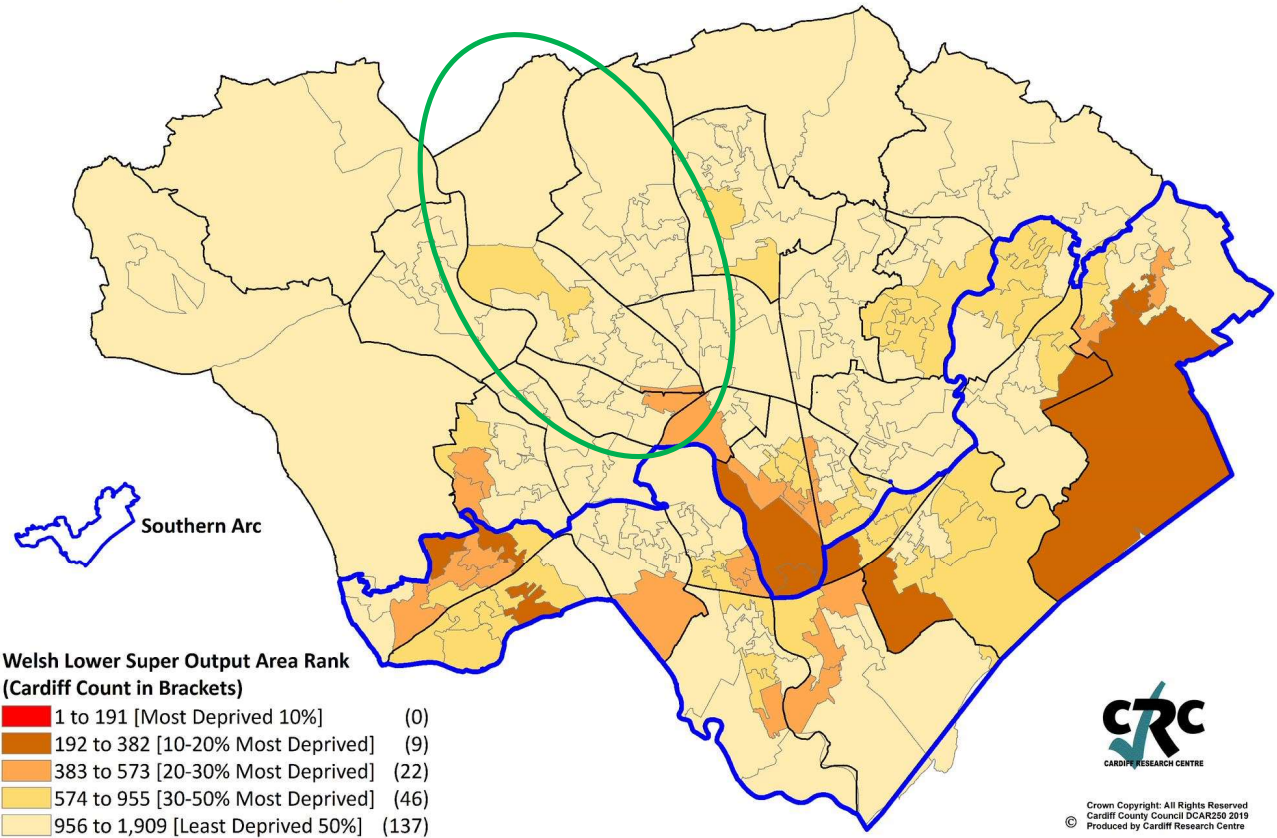

Domain construction :

The access to services domain measures physical access through travel times to 8 services using public transport and 9 services using private transport. Public transport includes travel by: public bus, public train, foot and national coach. Private transport is considered to be transport by private car.

As with all domains, the final domain ranks were then exponentially transformed, to form domain scores for use in the calculation of the overall WIMD 2019:

- 21.5% Pharmacy
- 16.9% Food shop
- 14.2% General Practitioner (GP)
- 10.2% Post office
- 10.0% % Unavailability of broadband at 30Mb/s
- 7.5% Primary school
- 7.3% Public library
- 5.3% Sports Facility
- 4.7% Secondary school
- 2.4% Petrol station (private transport only)

Source: Welsh Index of Multiple Deprivation 2019, Welsh Government

MALIC – Maes Tai

2019 Welsh Index of Multiple Deprivation: Cardiff - Housing Domain

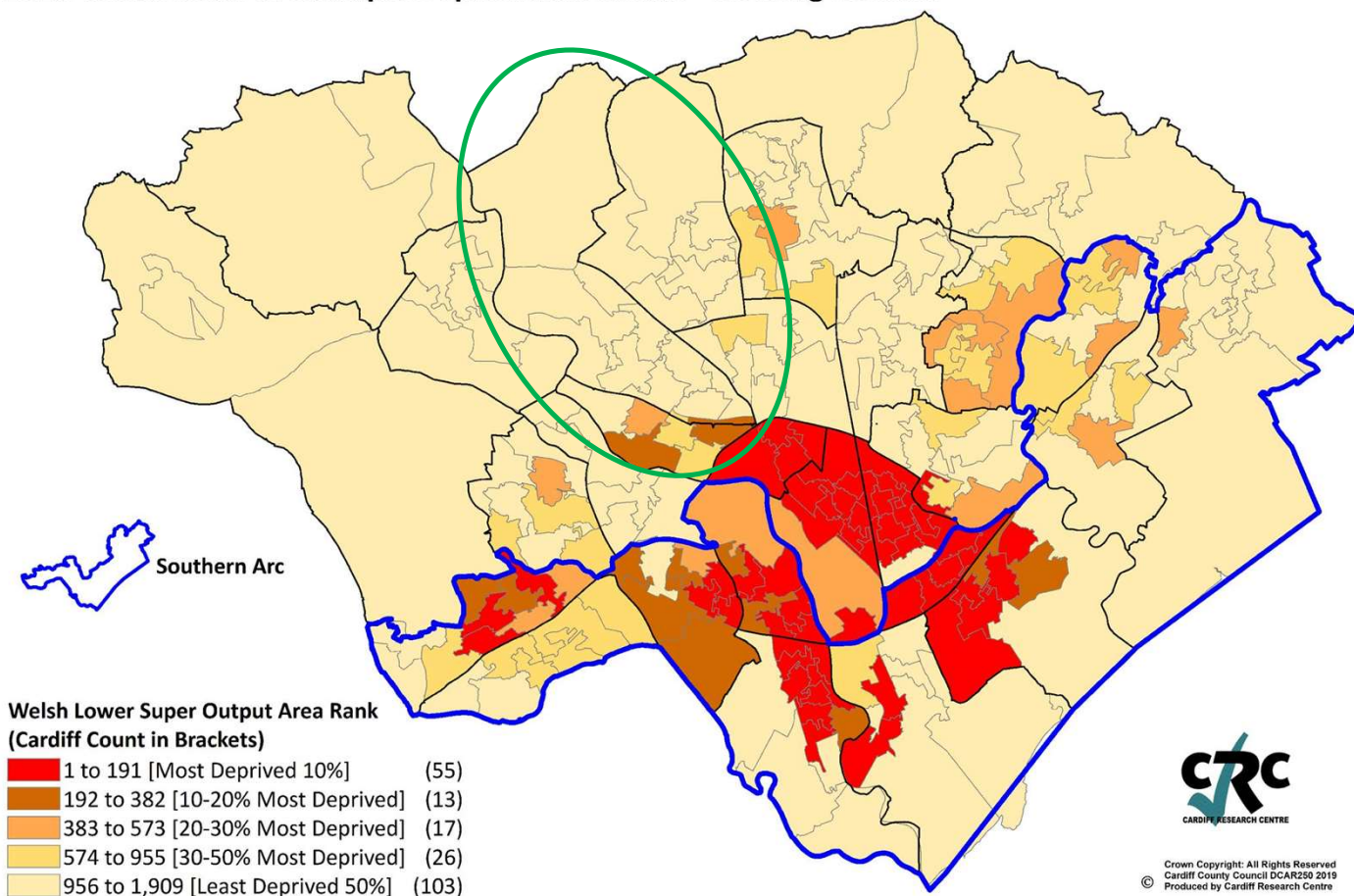

Domain construction :

The income domain is made up of two equally weighted indicators:

- An indicator on overcrowding measures the percentage of people living in overcrowded households (2011 Census-based bedroom measure).
- A new modelled indicator on poor quality housing. It measures the likelihood of housing being in disrepair or containing serious hazards (for example, risk of falls or cold housing), and was calculated from a mixture of survey and administrative data sources by the Building Research Establishment (BRE).

Source: Welsh Index of Multiple Deprivation 2019, Welsh Government

MALIC – Maes Diogelwch Cymunedol

2019 Welsh Index of Multiple Deprivation: Cardiff - Community Safety Domain

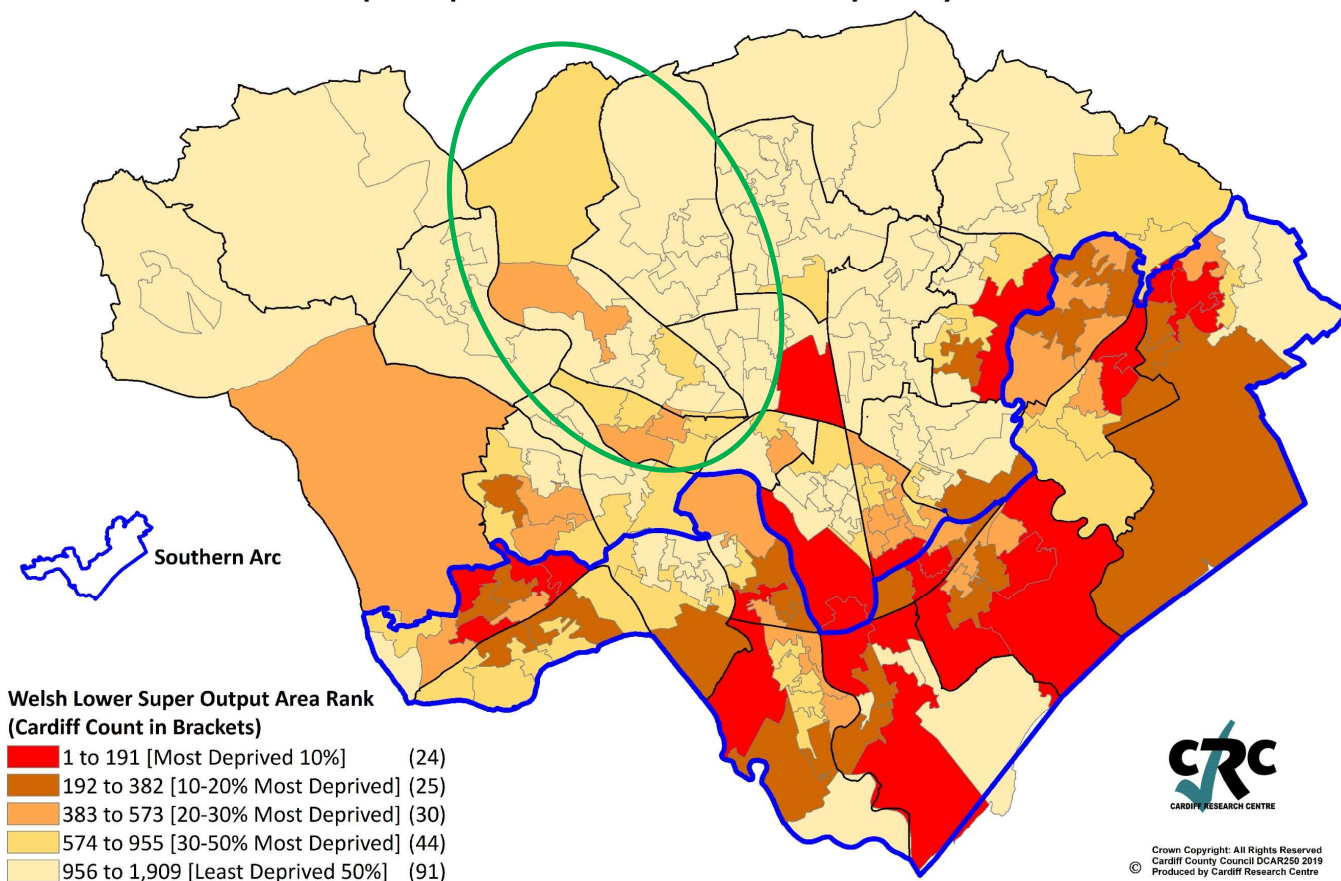

Domain construction :

There are six indicators in the community safety domain, weighted as follows. Factor analysis was used to calculate the indicator weights:

- 61% Police Recorded Criminal Damage
- 19% Police Recorded Violent Crime
- 8% Police Recorded Anti-Social Behaviour
- 5% Police Recorded Burglary
- 4% Police Recorded Theft
- 3% Fire Incidents

Source: Welsh Index of Multiple Deprivation 2019, Welsh Government

MALIC – Maes Amgylchedd Ffisegol

2019 Welsh Index of Multiple Deprivation: Cardiff - Physical Environment Domain

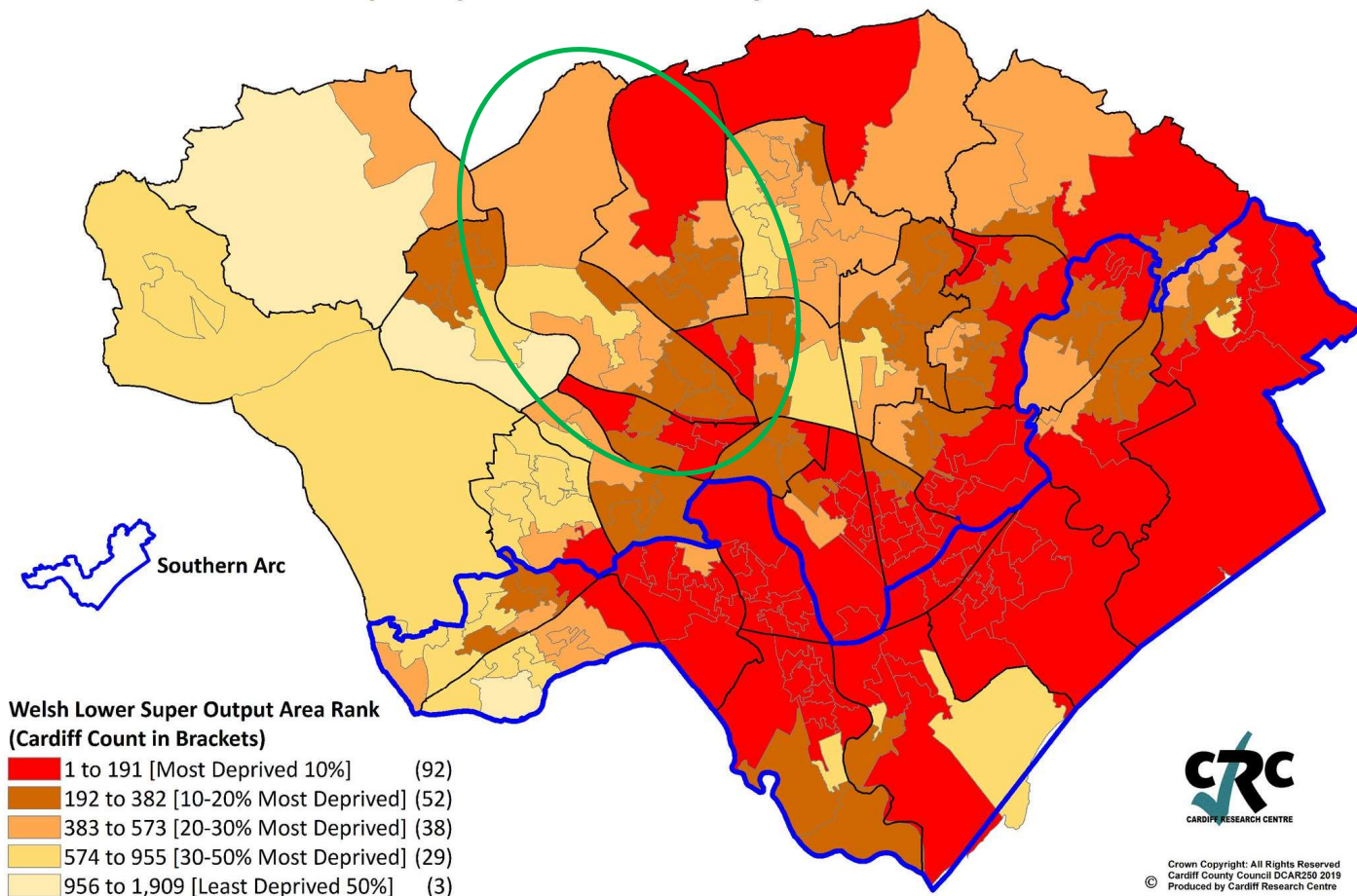

Domain construction :

The physical environment domain is made up of three sub-domains weighted as follows:

40% Air Quality Sub Domain

- Population Weighted Average Concentration Value for Nitrogen Dioxide
- Population Weighted Average Concentration Value for Particulates < 10 μm
- Population Weighted Average Concentration Value for Particulates < 2.5 μm

40% Flood Risk Sub Domain

- Households at risk of flooding score

20% Green Space Sub Domain

- Proximity to accessible natural green space score (% of households)
- Ambient Green Space Score

Source: Welsh Index of Multiple Deprivation 2019, Welsh Government

Perygl llifogydd

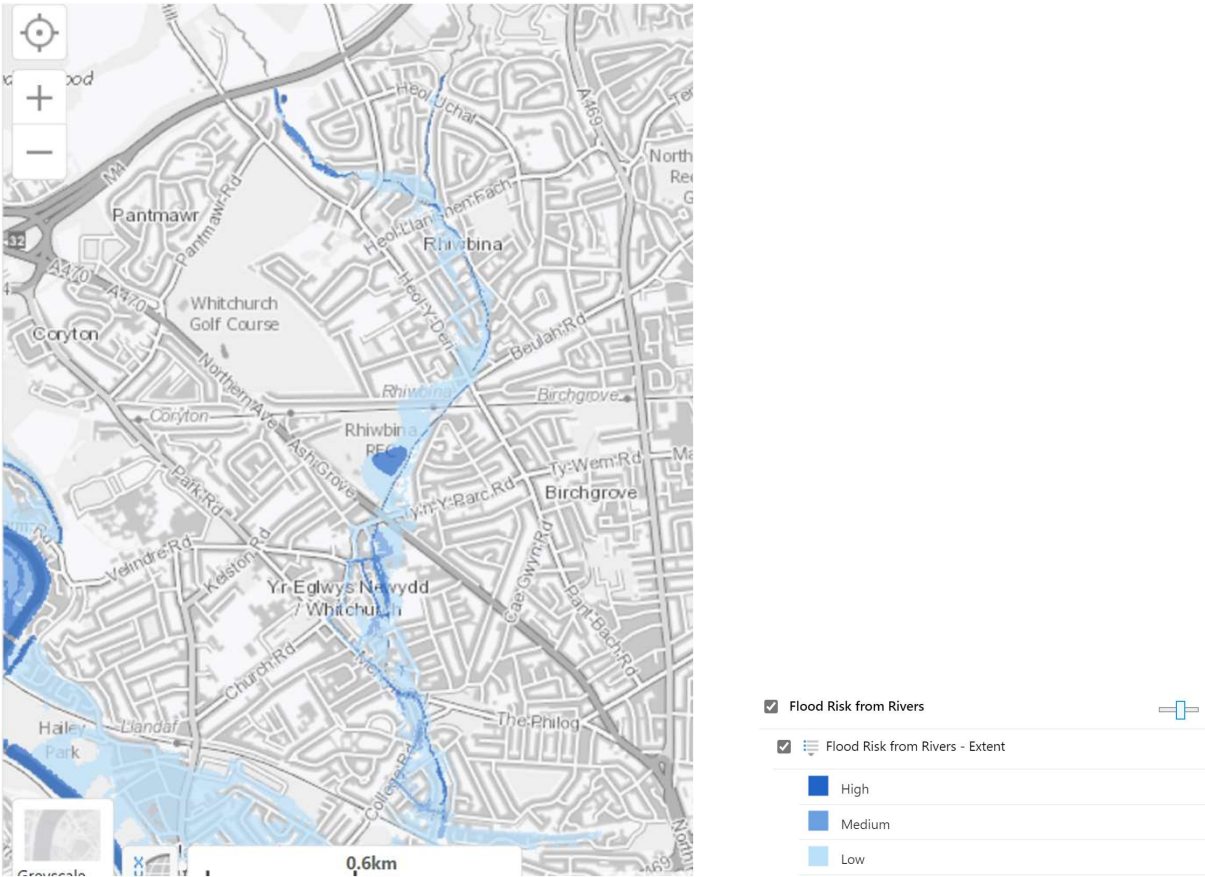

Source: Natural Resources Wales' Flood Risk Map Viewer

Agosrwydd at fannau gwyrdd

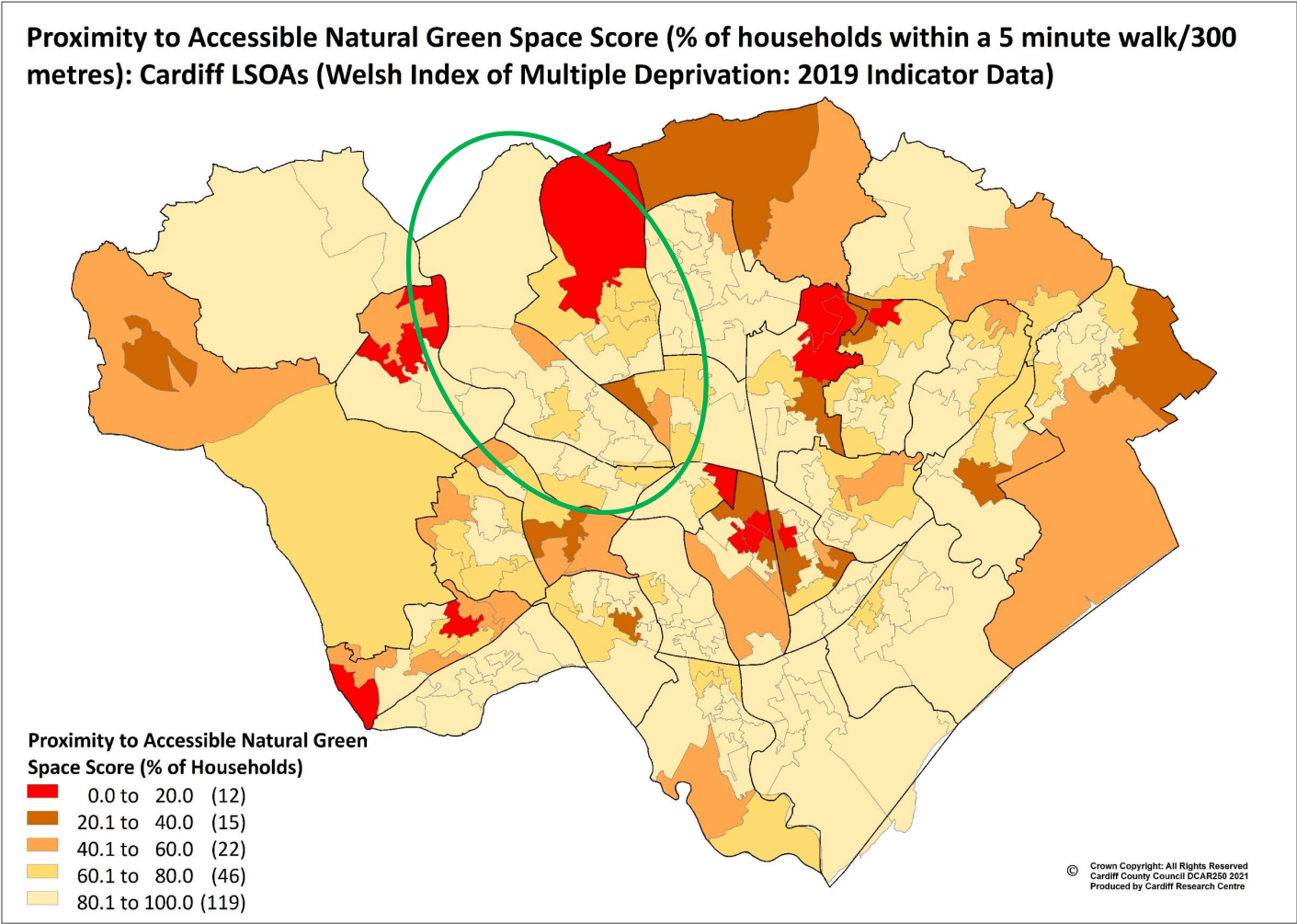

Source: Welsh Index of Multiple Deprivation 2019 Indicator Data, Welsh Government

Lefelau Llygredd Aer: Nitrogen Deuocsid (NO2)

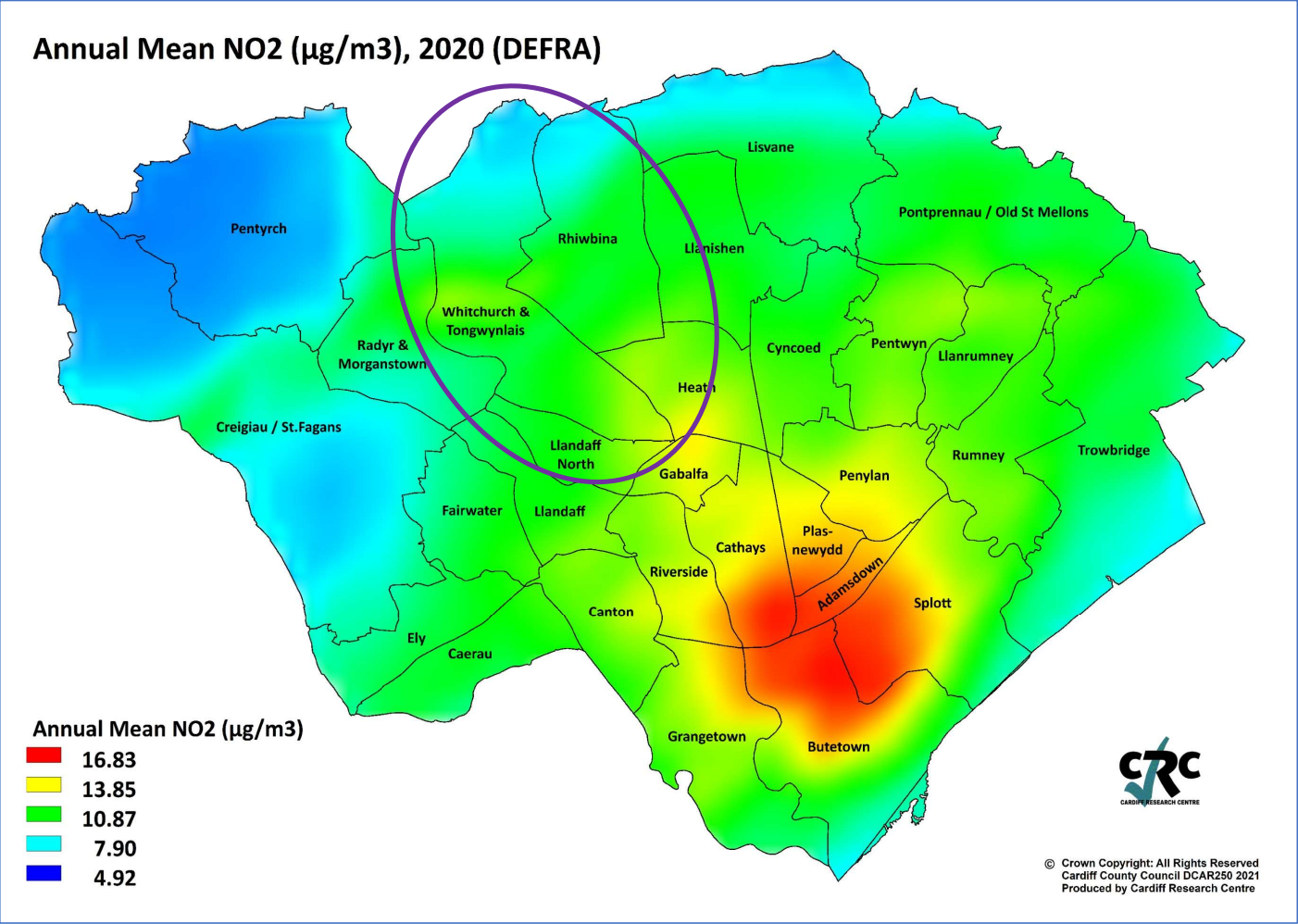

Source: DEFRA

Lefelau Llygredd Aer: Deunydd Gronynnol (PM2.5 / PM10)

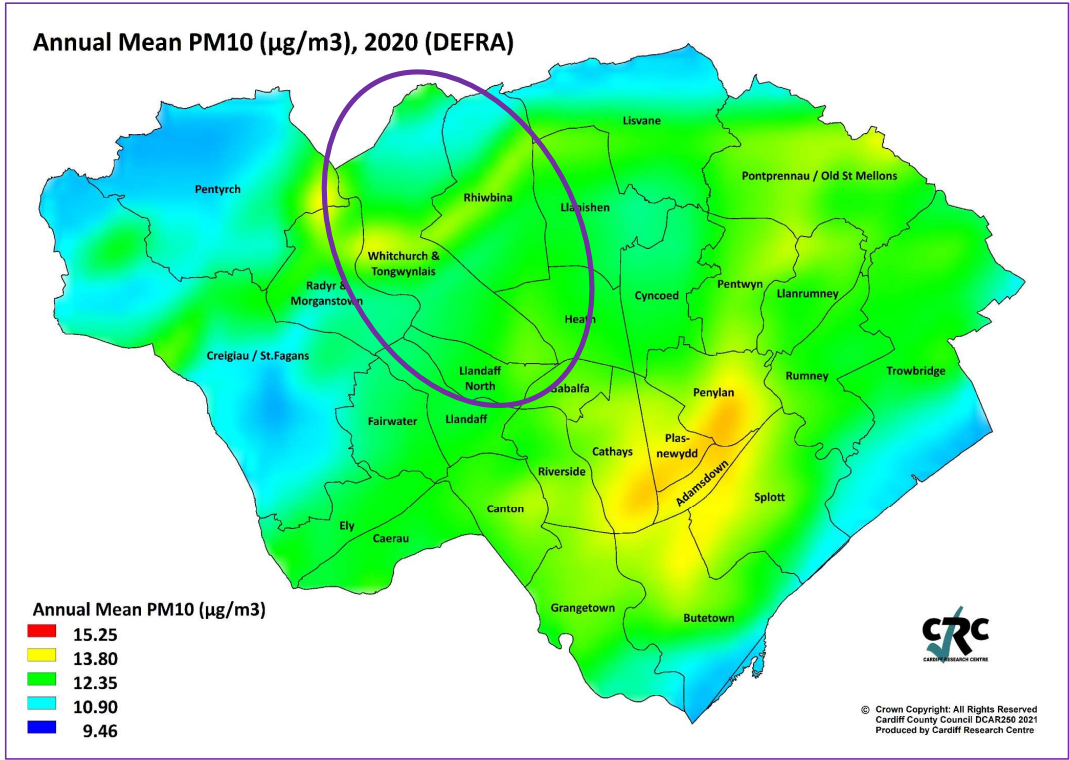
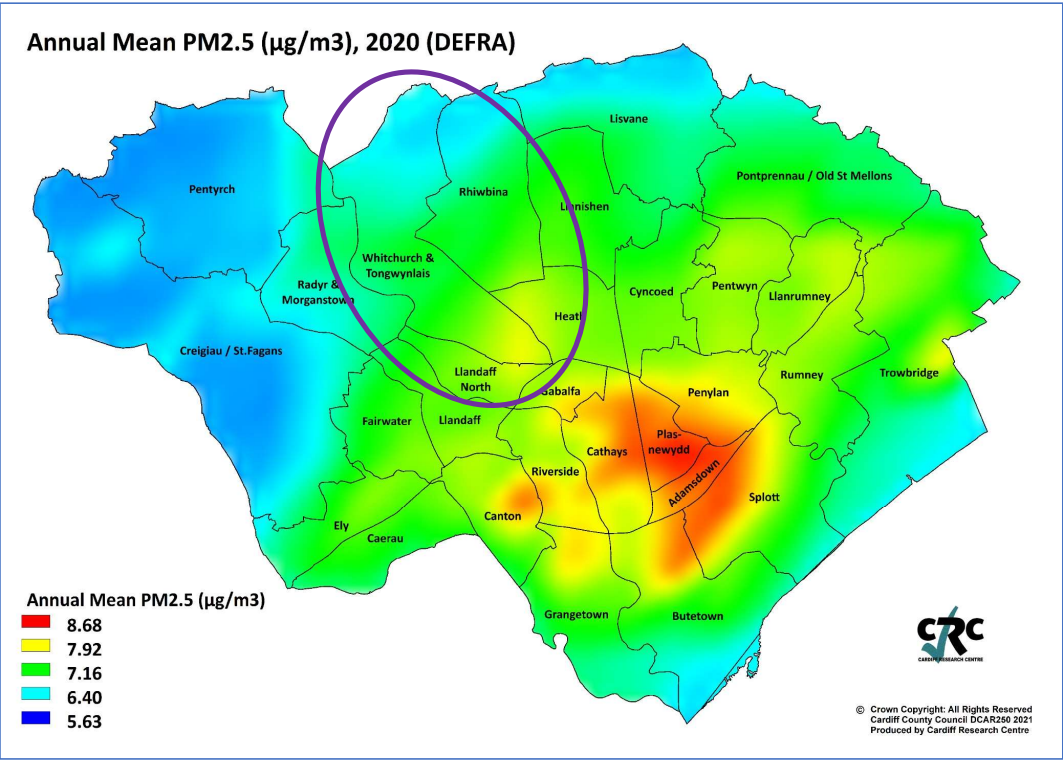

Source: DEFRA

Trosedd – Ymddygiad Gwrthgymdeithasol

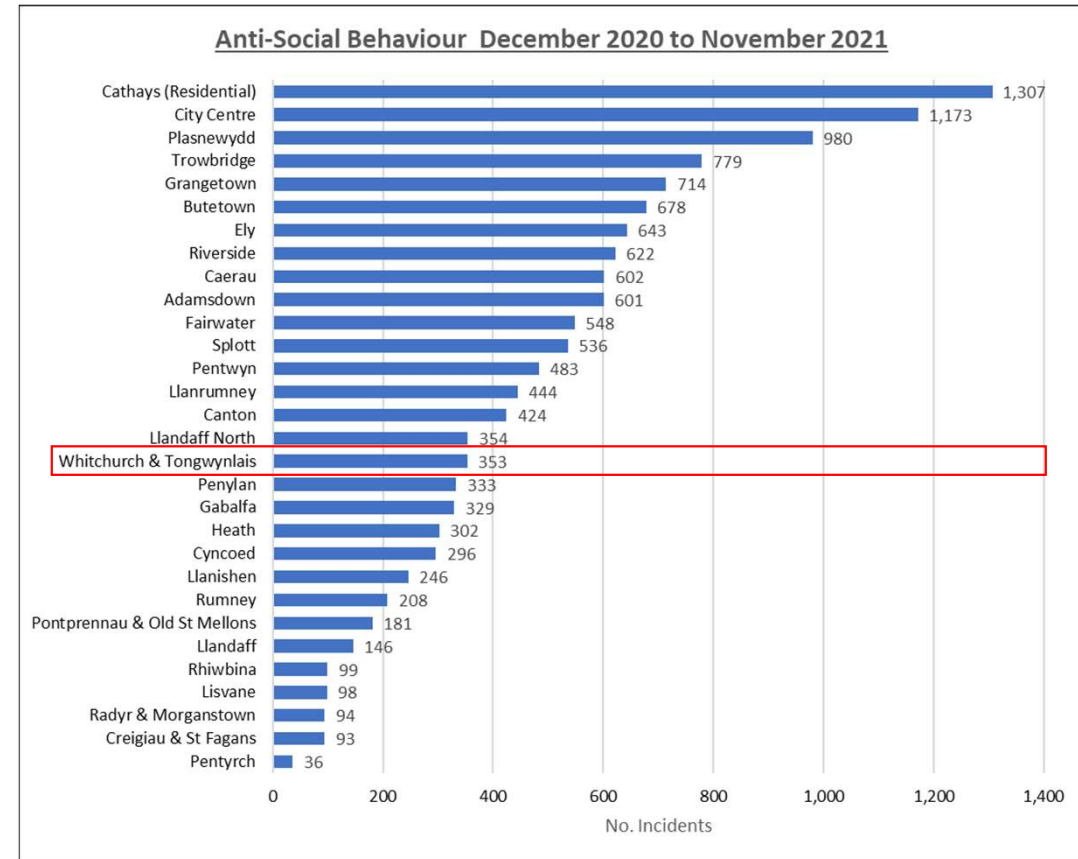
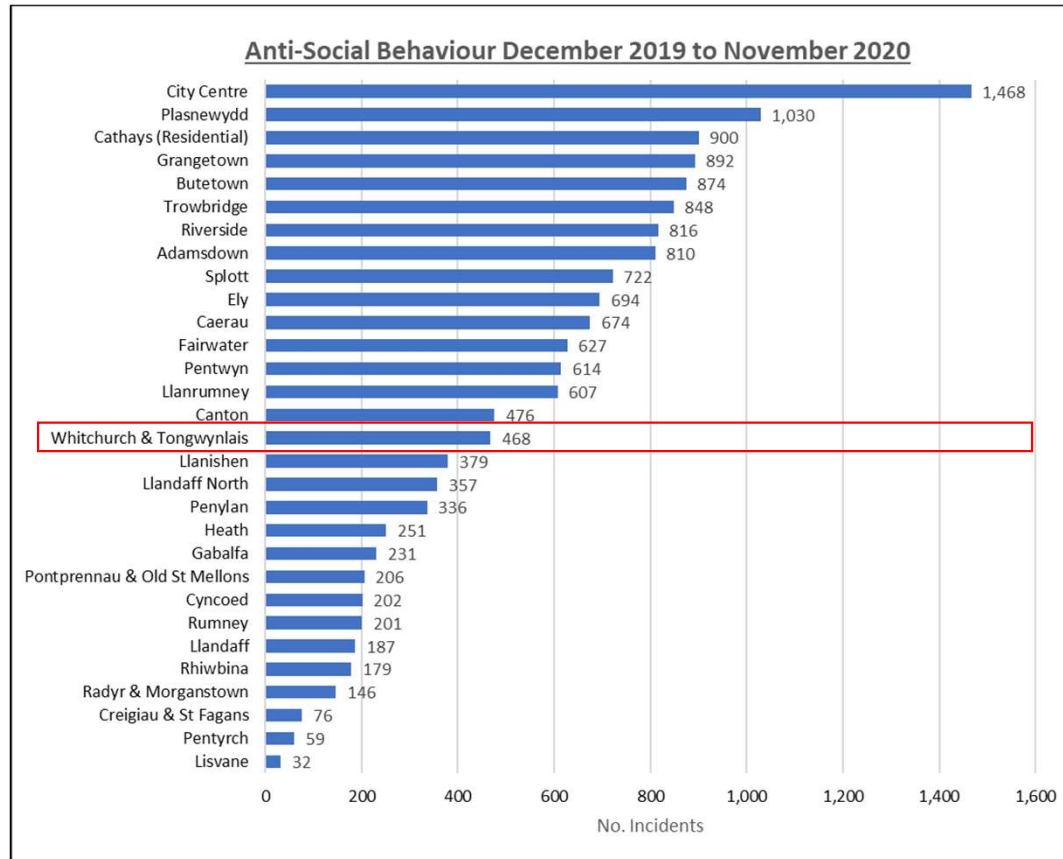

Source: South Wales Police

NB. City Centre identified using Police Beatcode ref (2901-2906). Cathays (Residential) refers to the remainder of the Cathays ward.

Trosedd – Trais gydag anaf

Violence With Injury December 2019 to November 2020

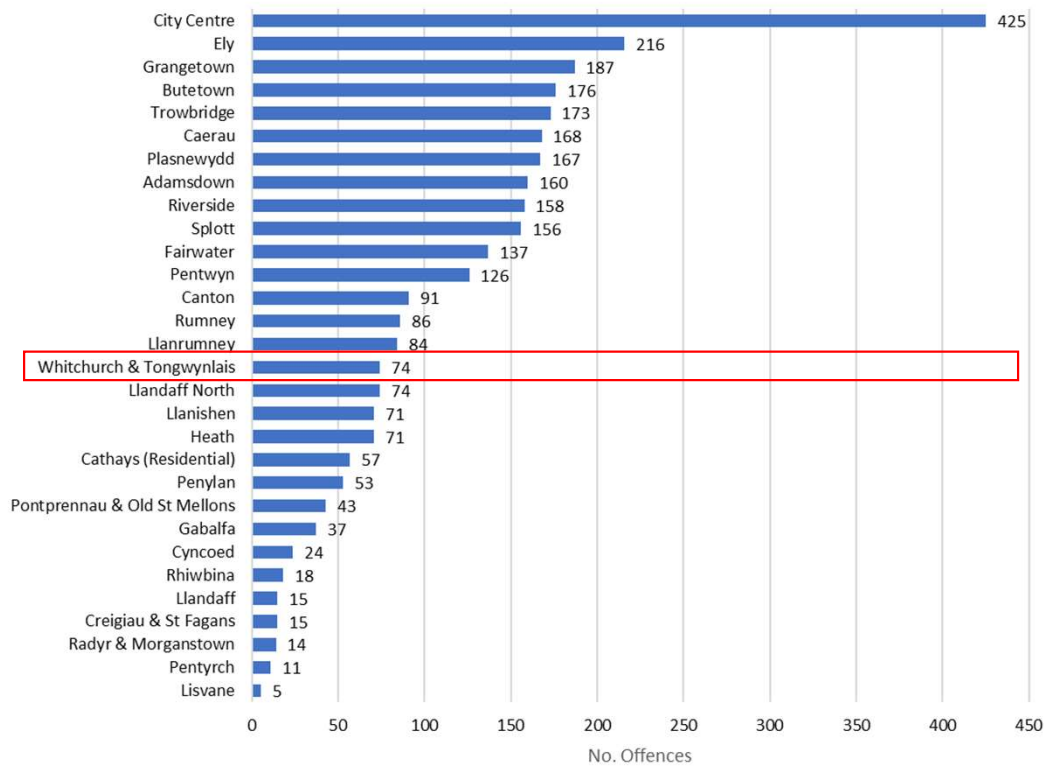

Violence With Injury December 2020 to November 2021

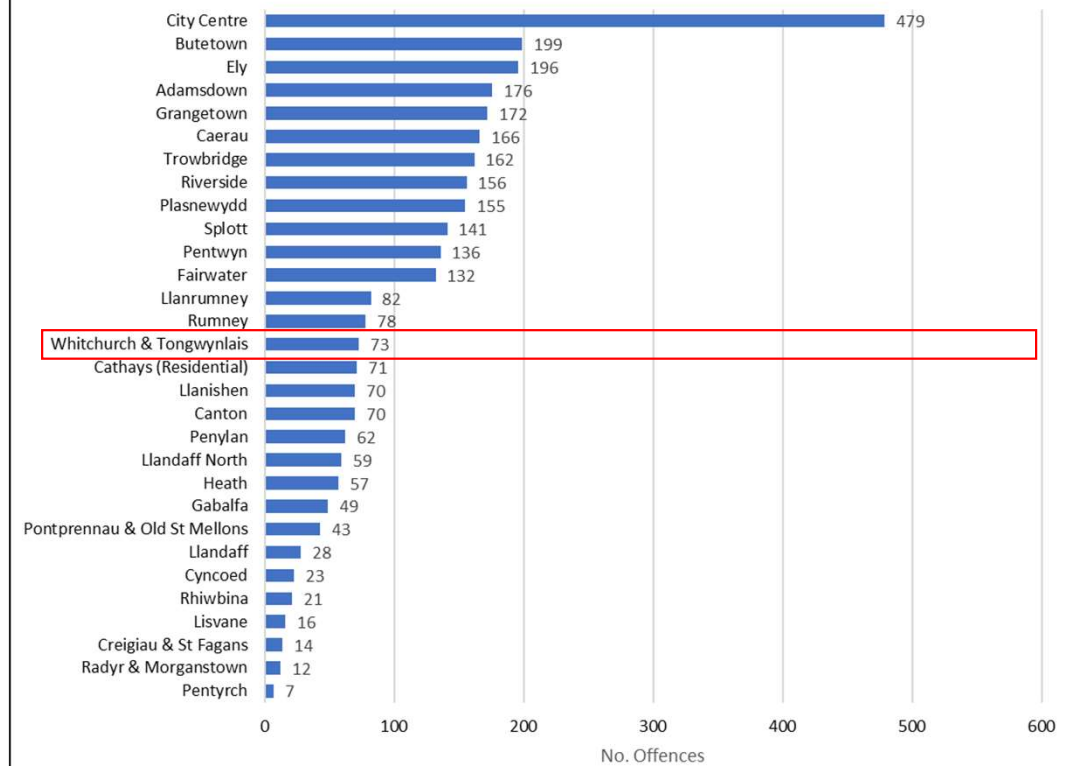

Source: South Wales Police

NB. City Centre identified using Police Beatcode ref (2901-2906). Cathays (Residential) refers to the remainder of the Cathays ward.

Trosedd – Trais heb anaf

Violence Without Injury December 2019 to November 2020

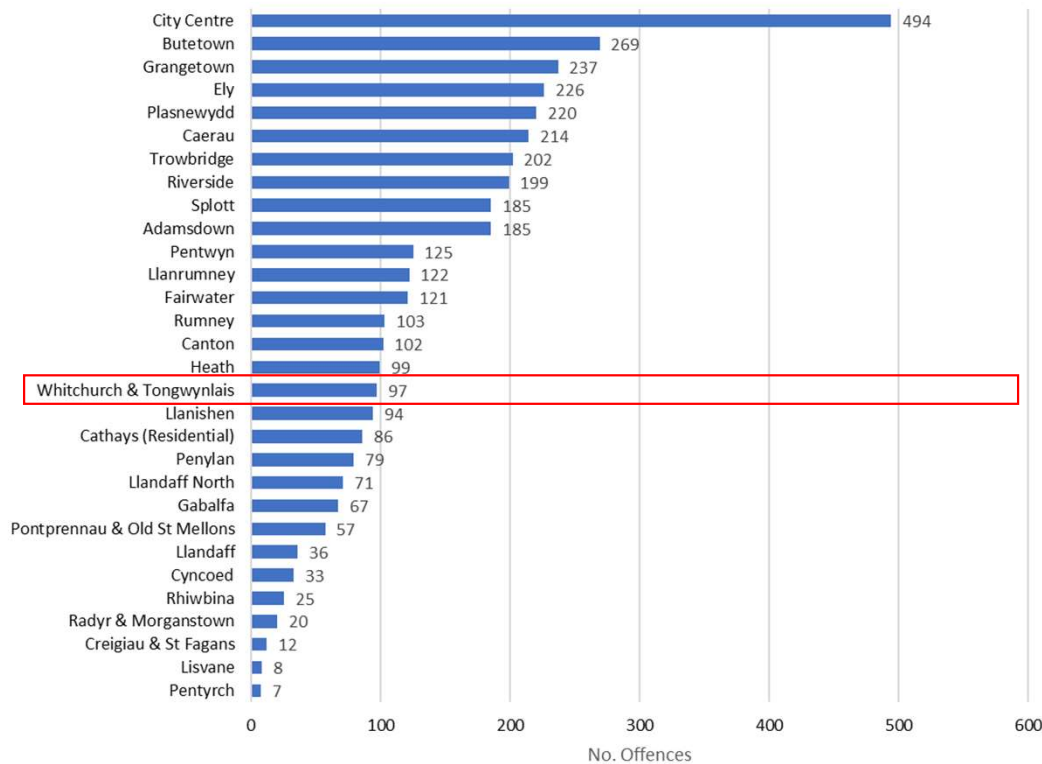

Violence Without Injury December 2020 to November 2021

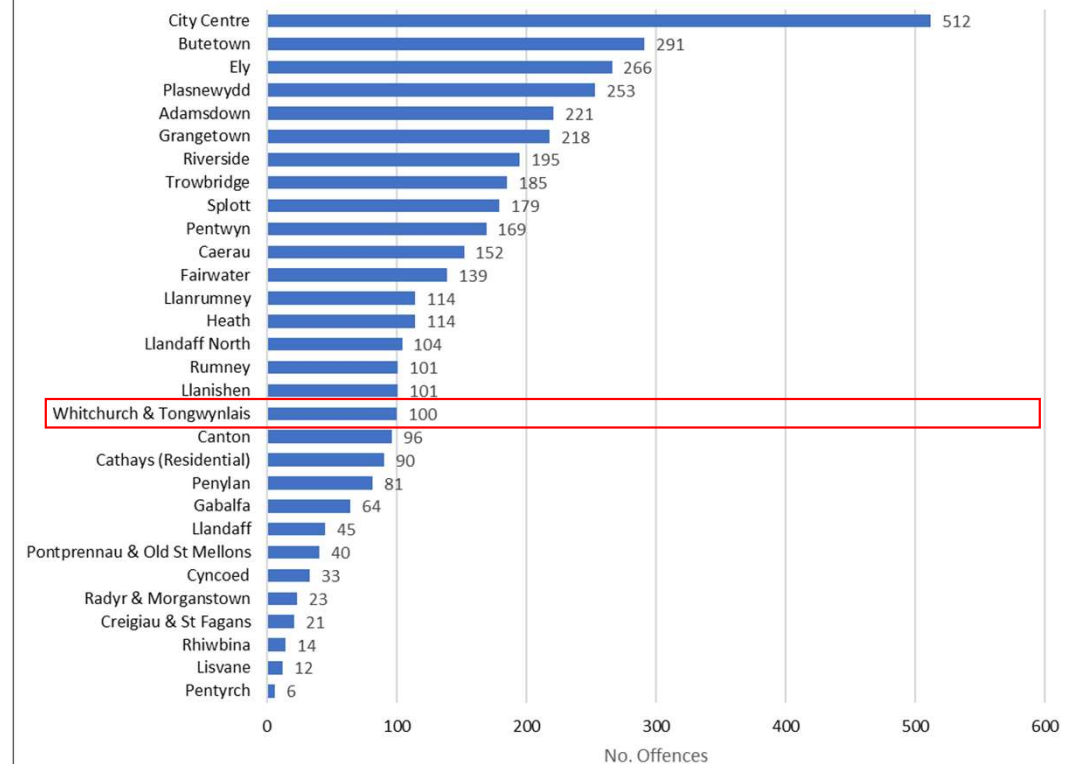

Source: South Wales Police

NB. City Centre identified using Police Beatcode ref (2901-2906). Cathays (Residential) refers to the remainder of the Cathays ward.

Trosedd – Lladradau Preswyl

Burglary Residential December 2019 to November 2020

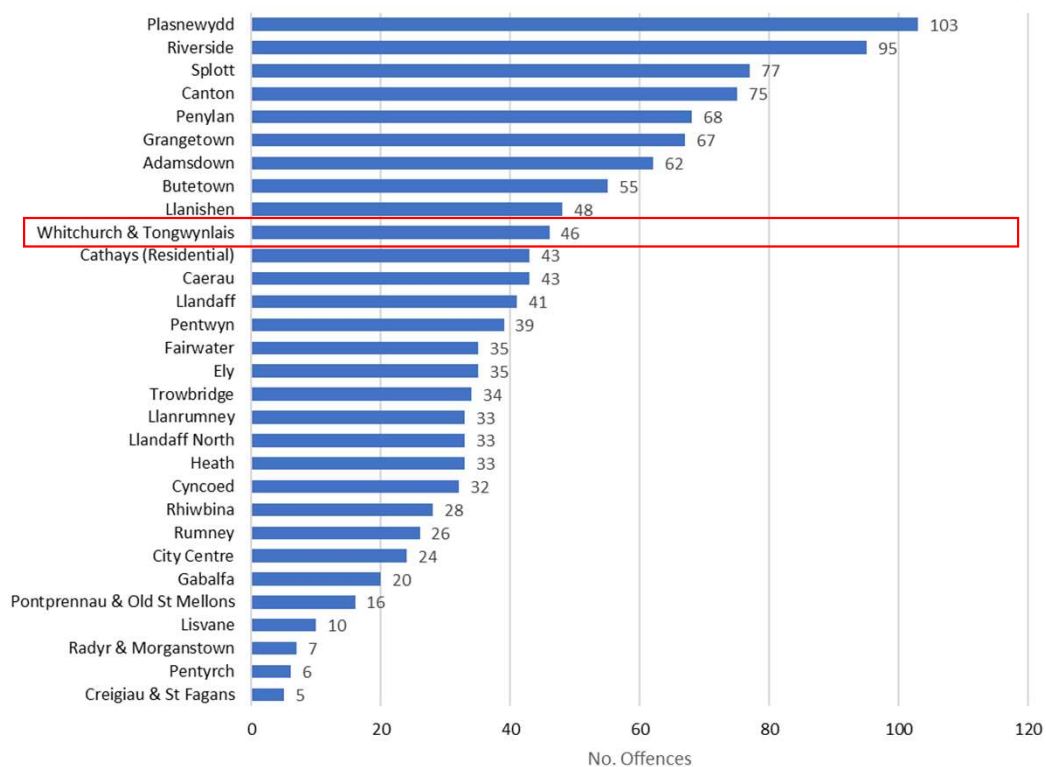

Burglary Residential December 2020 to November 2021

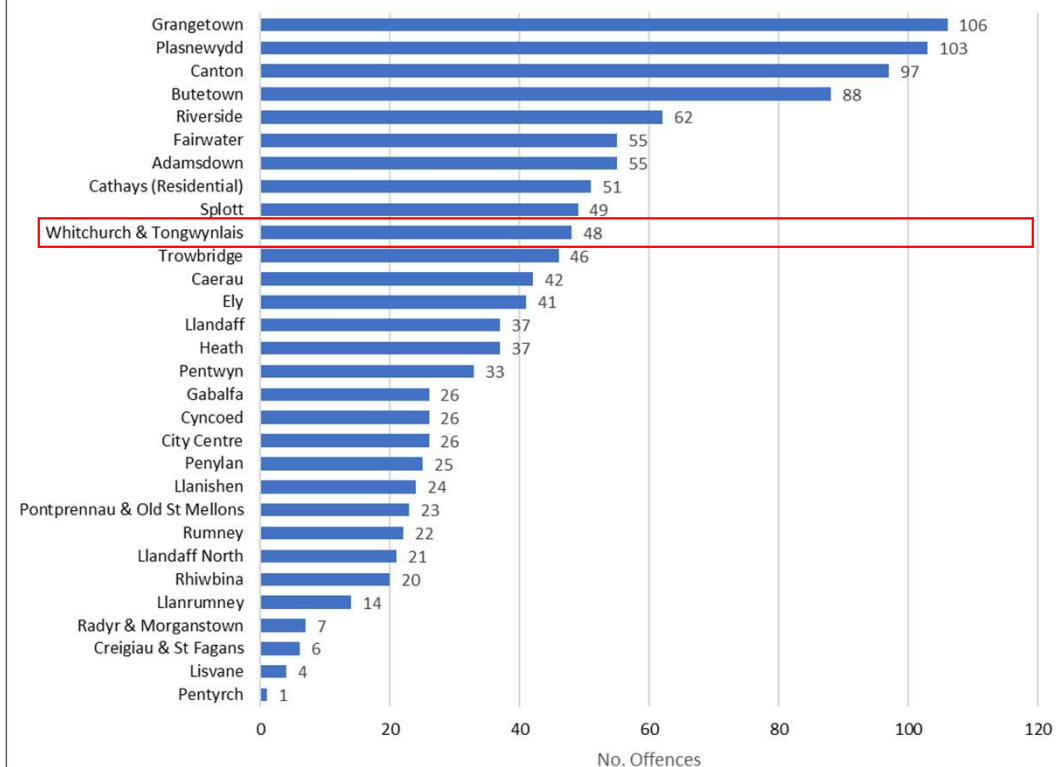

Source: South Wales Police

NB. City Centre identified using Police Beatcode ref (2901-2906). Cathays (Residential) refers to the remainder of the Cathays ward.

Trosedd – Dwyn Cerbyd Modur

Theft Of Motor Vehicle December 2019 to November 2020

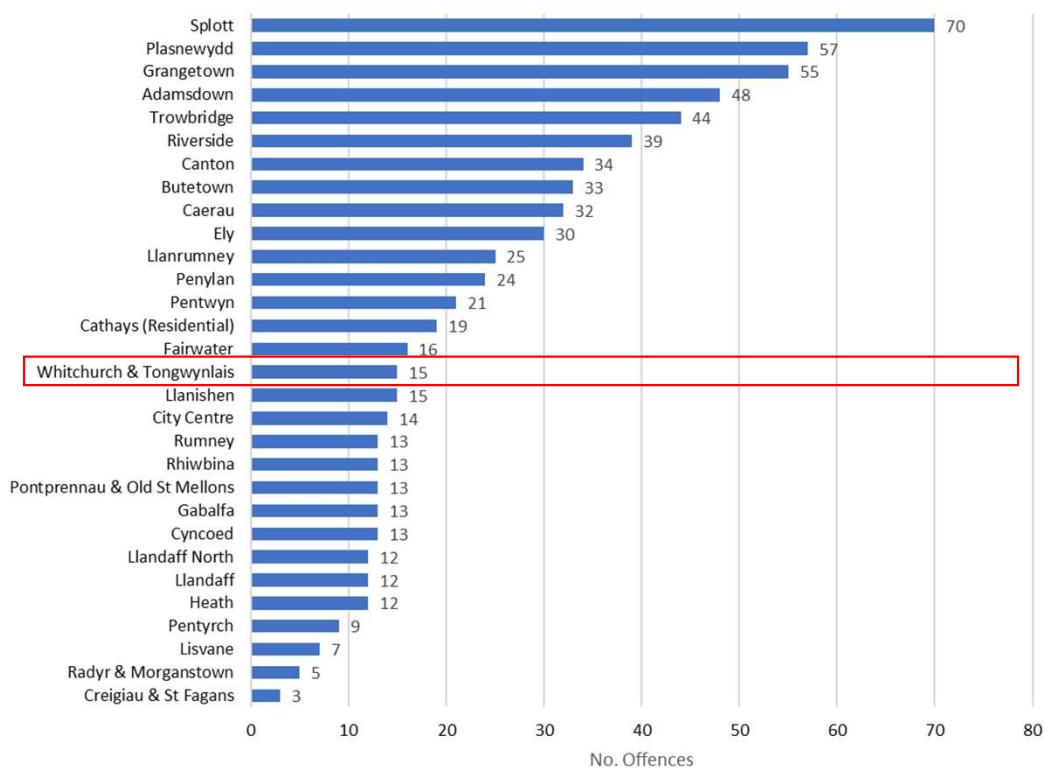

Theft Of Motor Vehicle December 2020 to November 2021

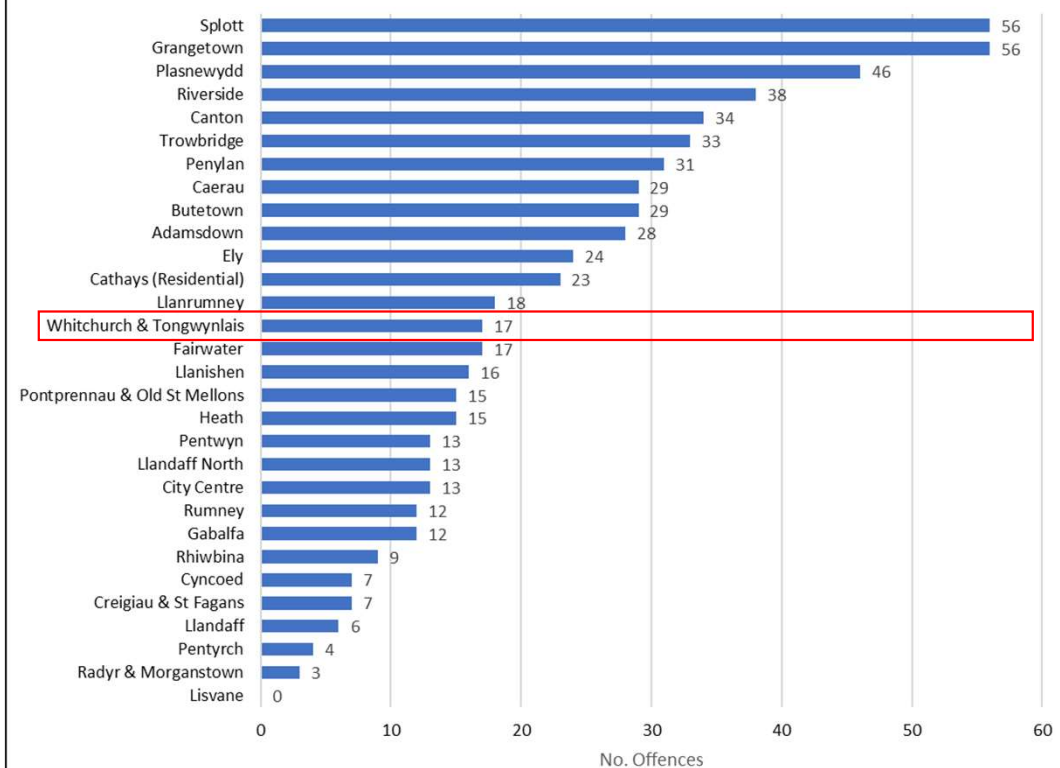

Source: South Wales Police

NB. City Centre identified using Police Beatcode ref (2901-2906). Cathays (Residential) refers to the remainder of the Cathays ward.

Trosedd – Dwyn o Gerbyd Modur

Theft From Motor Vehicle December 2019 to November 2020

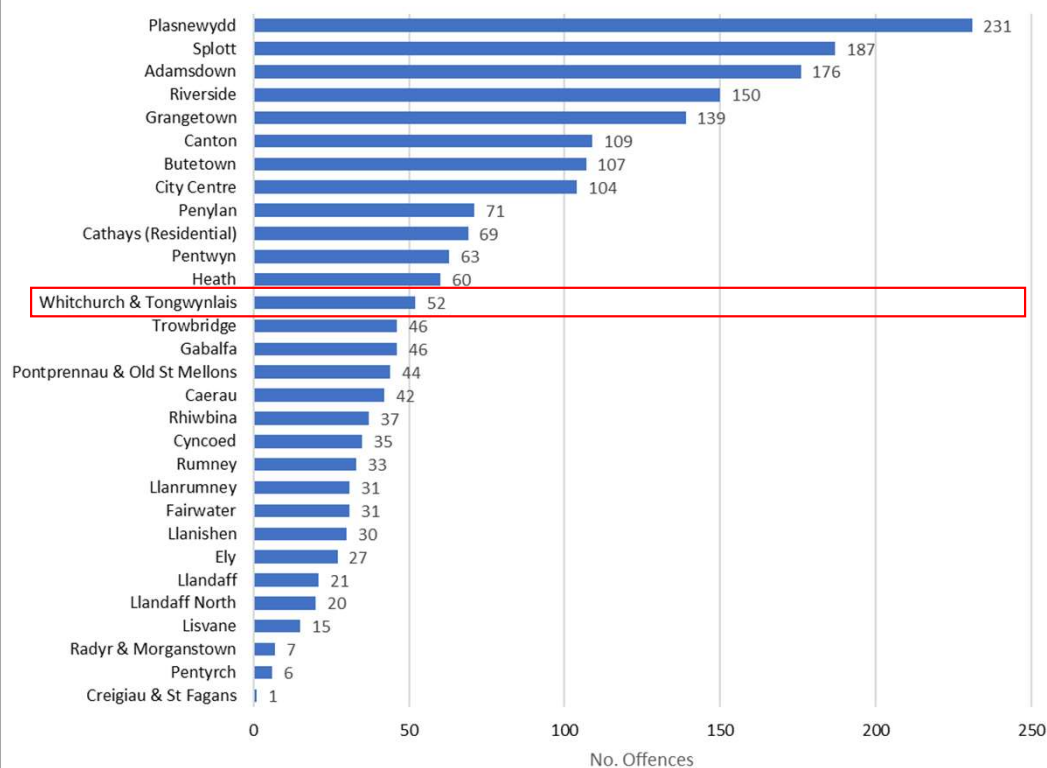

Theft From Motor Vehicle December 2020 to November 2021

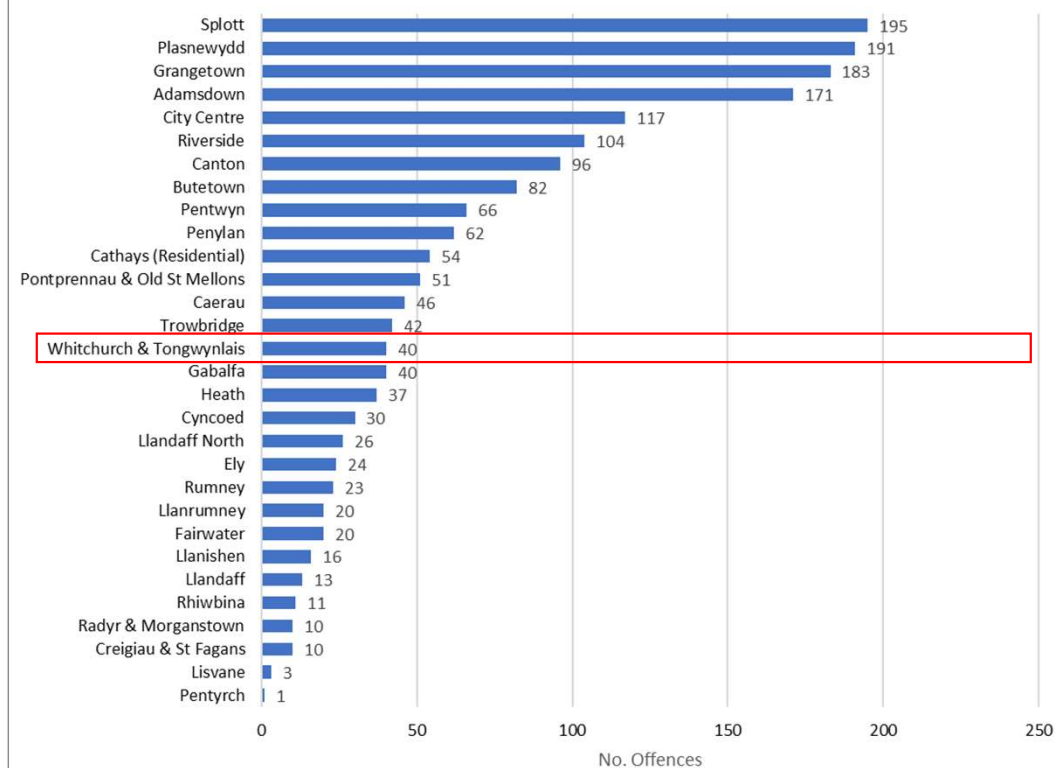

Source: South Wales Police

NB. City Centre identified using Police Beatcode ref (2901-2906). Cathays (Residential) refers to the remainder of the Cathays ward.

Trosedd – Difrod Troseddol

Criminal Damage December 2019 to November 2020

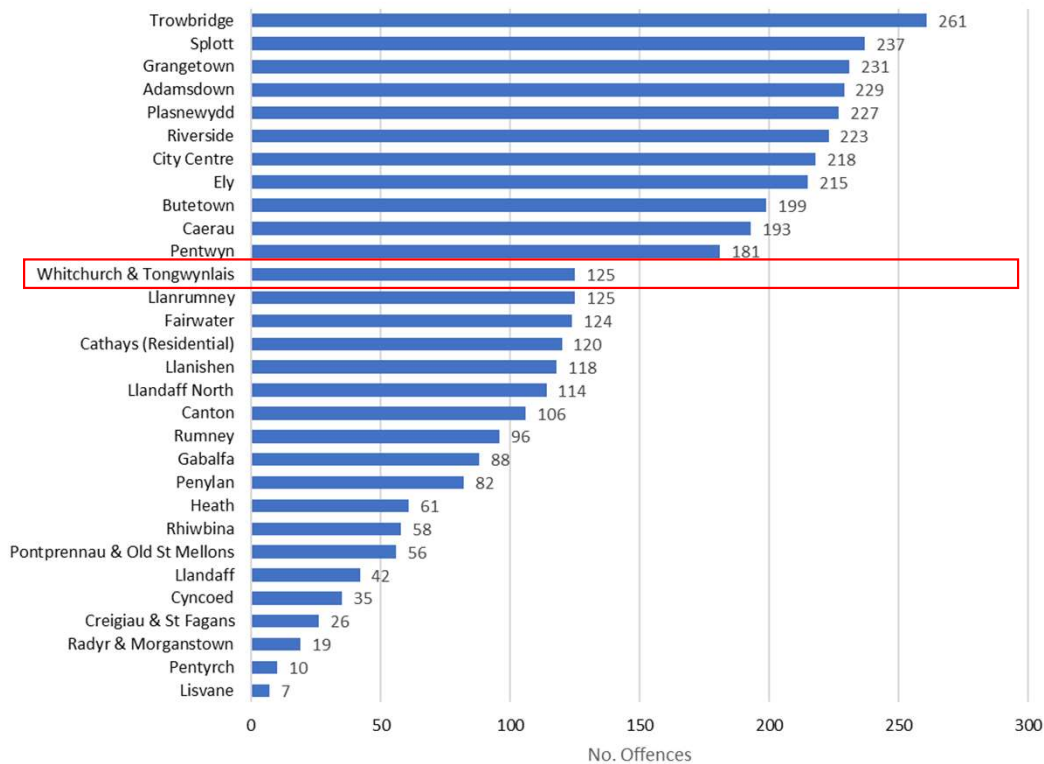

Criminal Damage December 2020 to November 2021

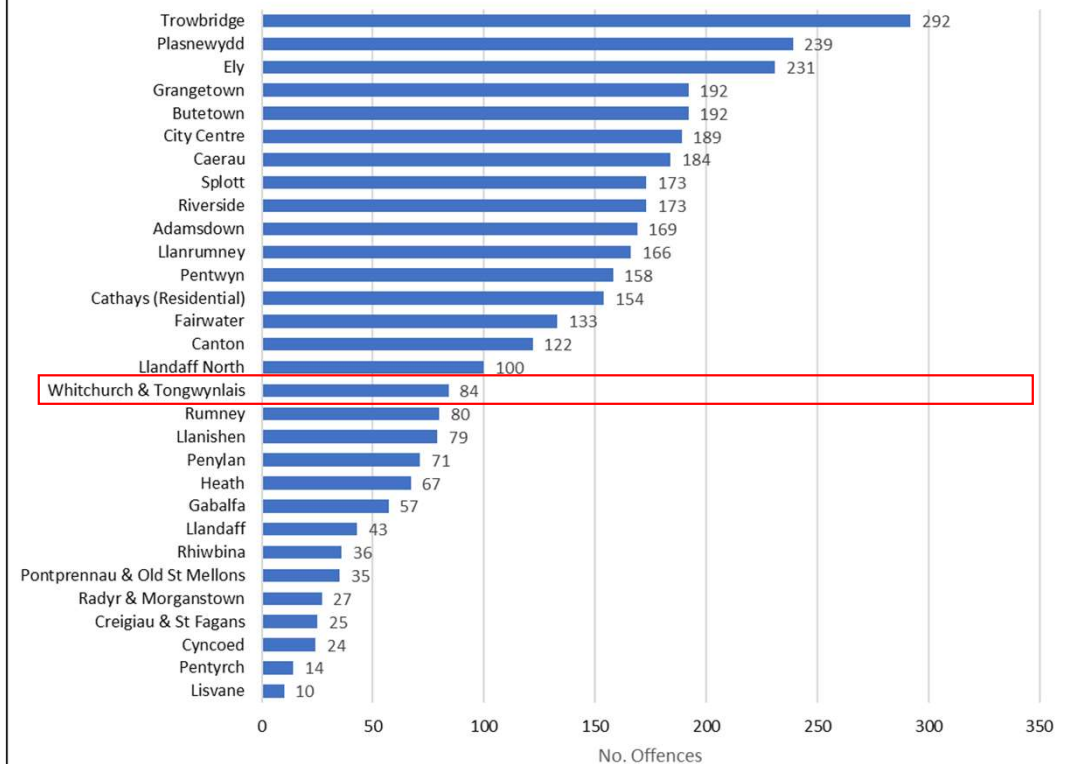

Source: South Wales Police

NB. City Centre identified using Police Beatcode ref (2901-2906). Cathays (Residential) refers to the remainder of the Cathays ward.

Trosedd – Trefn Gyhoeddus

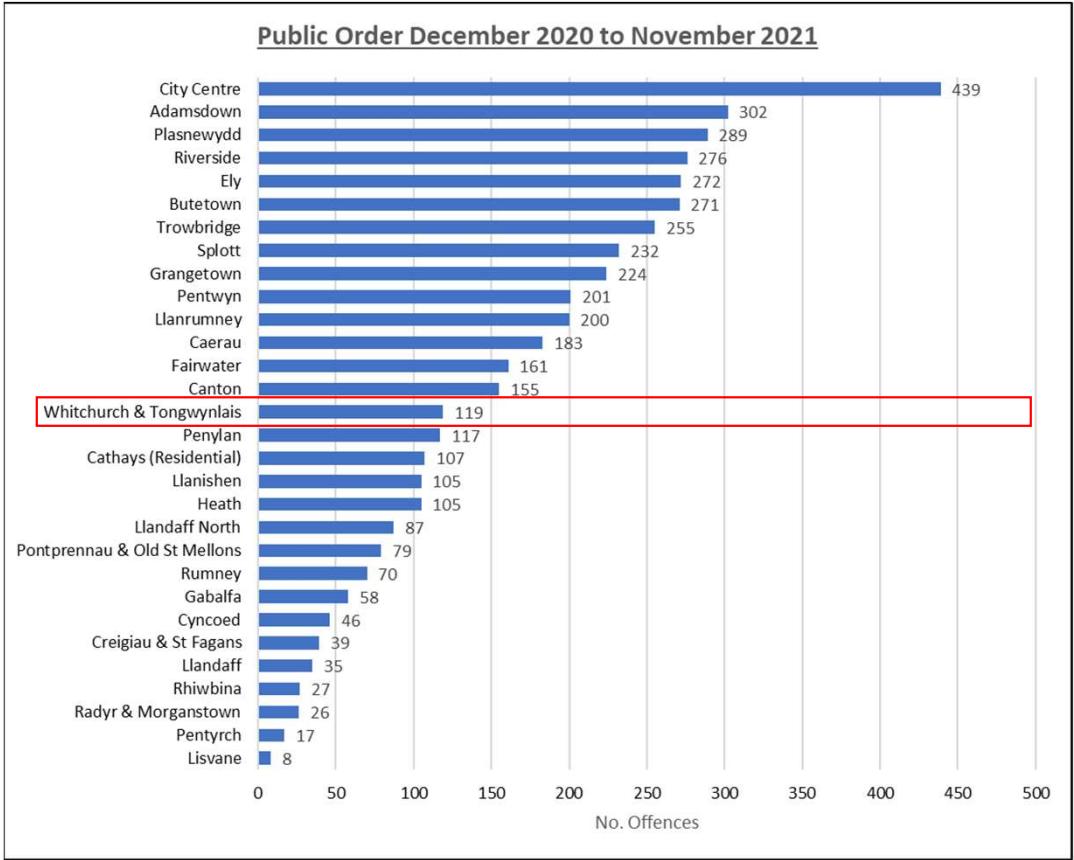
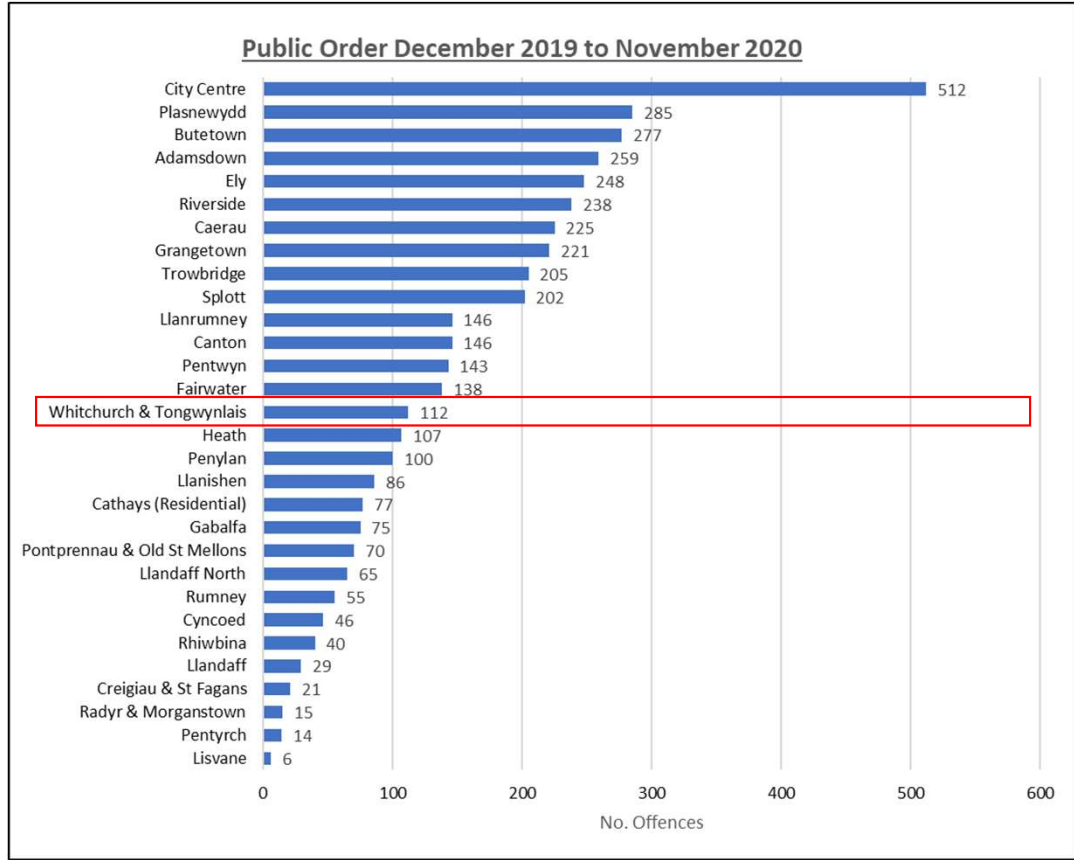

Source: South Wales Police
NB. City Centre identified using Police Beatcode ref (2901-2906). Cathays (Residential) refers to the remainder of the Cathays ward.